

SATEL



900 MHz wireless transmission system for serial interfaces and I/O signals

User manual

UM EN SATEL-LP9

User manual

900 MHz wireless transmission system for serial interfaces and I/O signals

2016-09-12

Designation: UM EN SATEL-LP9

Revision: B

This user manual is valid for:

Wireless module:

SATEL-LP9

Order No.

YM0409

I/O extension modules:

SATEL-LP-AI4

YI0103

SATEL-LP-PT100

YI0108

SATEL-LP-AO4

YI0104

SATEL-LP-DI4

YI0101

SATEL-LP-DI8

YI0106

SATEL-LP-DOR4

YI0102

SATEL-LP-DO8

YI0107

SATEL-LP-DAIO6

YI0105

Please observe the following notes

User group of this manual

The use of products described in this manual is oriented exclusively to qualified electricians or persons instructed by them, who are familiar with applicable standards and other regulations regarding electrical engineering and, in particular, the relevant safety concepts.

Explanation of symbols used and signal words



This is the safety alert symbol. It is used to alert you to potential personal injury hazards. Obey all safety measures that follow this symbol to avoid possible injury or death.

There are three different categories of personal injury that are indicated with a signal word.

DANGER This indicates a hazardous situation which, if not avoided, will result in death or serious injury.

WARNING This indicates a hazardous situation which, if not avoided, could result in death or serious injury.

CAUTION This indicates a hazardous situation which, if not avoided, could result in minor or moderate injury.



This symbol together with the signal word **NOTE** and the accompanying text alert the reader to a situation which may cause damage or malfunction to the device, hardware/software, or surrounding property.



This symbol and the accompanying text provide the reader with additional information or refer to detailed sources of information.

How to contact us

Internet

Up-to-date information on Satel products and our Terms and Conditions can be found on the Internet at:

www.satel.com

Make sure you always use the latest documentation.

It can be downloaded at:

www.satel.com

Distributors

If there are any problems that cannot be solved using the documentation, please contact your Satel subsidiary.

Subsidiary contact information is available at www.satel.com.

Published by

Satel Oy
Meriniitynkatu 17, P.O. Box 142
FI-24101 Salo
FINLAND

This manual, including all illustrations contained herein, is copyright protected. Any changes to the contents or the publication of extracts of this document is prohibited.

Other product identifications may be afforded legal protection, even where they may not be indicated as such.

Please observe the following notes

Table of contents

1	Technical data	5
2	Safety regulations and installation notes.....	11
	2.1 Installation notes	11
	2.2 Installation and operation.....	11
	2.3 Safety regulations for installation in potentially explosive areas.....	12
	2.4 Conformance.....	13
3	Short description.....	15
	3.1 Wireless module.....	15
	3.2 I/O extension modules.....	16
4	Installation	17
	4.1 Wireless module structure	17
	4.2 Basic circuit diagram	18
	4.3 Mounting/removal.....	18
	4.4 Connecting wires.....	20
	4.5 Connecting the power supply	21
	4.6 Serial interfaces.....	21
	4.7 Connecting the antenna	25
5	Configuration and startup.....	27
	5.1 Default settings of the wireless module	27
	5.2 Operating mode of the wireless module	28
	5.3 Setting the address of the wireless module via the thumbwheel.....	31
	5.4 Configuration via SATEL-LP-CONF1 stick	32
	5.5 Copying device settings via memory stick	33
	5.6 Configuration via SATEL-LP-CONF software	34
	5.7 Diagnostics on the wireless module	39
	5.8 Diagnostics via SATEL-LP-CONF software.....	44
	5.9 Starting up I/O extension modules.....	47
	5.10 Startup time of the wireless station	50
6	Serial data mode.....	51
	6.1 Frame-based data transmission	53

7	PLC/Modbus RTU mode.....	55
7.1	Configuration via SATEL-LP-CONF software	56
7.2	Addressing I/O extension modules	57
7.3	Watchdog	57
7.4	Modbus function codes	58
7.5	Modbus protocol.....	58
7.6	Addressing registers.....	59
7.7	Module type and error code register	60
7.8	Modbus memory map.....	61
7.9	Error codes and formats for analog input and output values	73
7.10	RSSI signal register	74
8	Description of I/O extension modules	75
8.1	SATEL-LP-AI4 – Analog extension module with four inputs.....	75
8.2	SATEL-LP-PT100 – Extension module with four temperature inputs.....	79
8.3	SATEL-LP-AO4 – Analog extension module with four outputs	87
8.4	SATEL-LP-DI4 – Digital extension module with four inputs.....	90
8.5	SATEL-LP-DI8 – Digital extension module with eight inputs	93
8.6	SATEL-LP-DOR4 – Digital extension module with four outputs	99
8.7	SATEL-LP-DO8 – Digital extension module with eight outputs	103
8.8	SATEL-LP-DAIO6 – Analog/digital extension module with six channels.....	108
9	Planning wireless systems.....	115
9.1	Trusted Wireless 2.0.....	115
9.2	Planning wireless paths	117
9.3	Practical test	118
9.4	Selecting antenna cables and antennas	118
9.5	Installing antennas.....	119
9.6	Propagation of radio waves	120
9.7	Fresnel zone.....	124
9.8	Equivalent isotropically radiated power (EIRP)	125
9.9	System calculation in free space	125
10	Detecting and removing errors.....	127
10.1	Loopback test during serial data transmission.....	133

A	Technical appendix.....	135
	A 1 Configuring a PROFIBUS connection.....	135
B	Appendixes.....	145
	B 1 List of figures	145
	B 2 List of tables	149
	B 3 Index.....	151

1 Technical data

Description	Type	Order No.	Pcs./Pkt.
900 MHz wireless transceiver with RS-232, RS-485 2-wire interface, expandable with I/O extension modules, with screw connection, antenna connection: RSMA (female), incl. DIN rail connector	SATEL-LP9	YM0409	1
Extension modules	Type	Order No.	Pcs./Pkt.
Digital I/O extension module with 4 digital inputs (0 V ... 250 V AC/DC), with screw connection, incl. DIN rail connector	SATEL-LP-DI4	YI0101	1
Digital I/O extension module with 4 digital relay outputs (6 A, 250 V AC/ 24 V DC), with screw connection, incl. DIN rail connector	SATEL-LP-DOR4	YI0102	1
Analog I/O extension module with 4 analog current inputs (0/4 mA ... 20 mA), with screw connection, incl. DIN rail connector	SATEL-LP-AI4	YI0103	1
Analog I/O extension module with 4 analog current/voltage outputs (0/4 mA ... 20 mA, 0 V ... 10 V), with screw connection, incl. DIN rail connector	SATEL-LP-AO4	YI0104	1
Analog/digital I/O extension module with 2 digital inputs/outputs (0 V ... 250 V AC/DC) and 1 analog input (0/4 mA ... 20 mA) and output (0/4 mA ... 20 mA, 0 V ... 10 V), with screw connection, incl. DIN rail connector	SATEL-LP-DAIO6	YI0105	1
Digital I/O extension module with 8 digital inputs (0 V ... 30.5 V DC) or 2 pulse inputs (0 Hz ... 100 Hz), with screw connection, incl. DIN rail connector	SATEL-LP-DI8	YI0106	1
Digital I/O extension module with 8 digital transistor outputs (30.5 V DC/200 mA), with screw connection, incl. DIN rail connector	SATEL-LP-DO8	YI0107	1
Temperature I/O extension module with 4 Pt 100 inputs (-50°C ... +250°C), with screw connection, incl. DIN rail connector	SATEL-LP-PT100	YI0108	1
Accessories	Type	Order No.	Pcs./Pkt.
Memory stick for saving individual configuration data for the SATEL-LP wireless module	SATEL-LP-MEMORY	YO0010	1
Randomly-generated, pre-configured SATEL-LP-CONF stick for easy and secure network addressing of a SATEL-LP wireless module	SATEL-LP-CONF1	YO0002	1
Omnidirectional antenna, IP65 protection, gain of 8 dBi, Type N (female)	SATEL-LP-ANT9N	YA1900	1
Antenna, portable, 820 - 960 MHz	SATEL-LP-ANT8/9	YA0899	1
Antenna cable, 2 m length, Type N (male) -> RSMA (male), 50 Ω impedance	SATEL-LP-RF2	YC1520	1
Feed-through cable, 0.5 m length, Type N (female) -> RSMA (male), 50 Ω impedance	SATEL-LP-RF50	YC1550	1
Low-loss cable, 50 Ω impedance, specify length, connectors required 1.34 dB/10 m @ 896/900 MHz 2.36 dB/10 m @ 2.4 GHz	ECOFLEX10	YC1004	1
Low-loss cable, 50 Ω impedance, specify length, connectors required 0.92 dB/10 m @ 896/900 MHz 1.63 dB/10 m @ 2.4 GHz	ECOFLEX15	YC1005	1
Connector, Type N (male) -> Type N (male) for ECOFLEX10 cable	CONNECTORS	YC1003	1
Connector, Type N (male) -> Type N (male) for ECOFLEX15 cable	CONNECTORS	YC1007	1
Power supply for DIN rail, 100 - 240 V AC supply, 24 V DC/2.5 A output	PS-DIN-2	YP0118	1

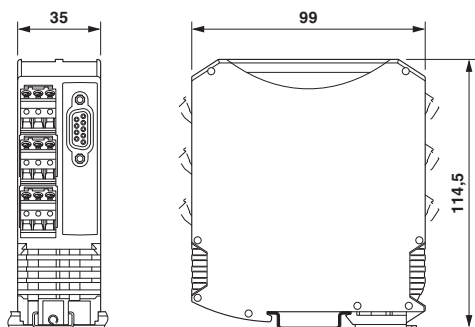
Dimensions (nominal sizes in mm)

Dimensions W/H/D	35 mm/99 mm/114.5 mm
------------------	----------------------

General data

Surge voltage category	II
Degree of protection	IP20
Pollution degree	2
Housing type	PA 6.6-FR, black
Inflammability class according to UL 94	V0

Supply

Supply voltage range	10.8 V DC ... 30.5 V DC
Transient surge protection	Yes
Nominal power consumption	1.7 W (30 dBm)
Power consumption	8.4 W peak (30 dBm)

Wireless interface

Antenna connection method	RSMA (female)
Direction	Bidirectional
Frequency	900 MHz
Frequency range	902 ... 928 MHz
Data transmission speed (adjustable)	16 kbps 125 kbps 250 kbps 500 kbps
Receiver sensitivity	-112 dBm (16 kbps) -105 dBm (125 kbps) -102 dBm (250 kbps) -95 dBm (500 kbps)
Transmission power	1 W, maximum (adjustable)
Security	128-bit data encryption
Operating mode	I/O data (default setting, configuration via thumbwheel) Serial data (activation and configuration via SATEL-LP-CONF software) PLC/Modbus RTU mode (activation and configuration via SATEL-LP-CONF software)

System restrictions

Wireless module	
Number of supported devices	≤250 (addressing via SATEL-LP-CONF software) ≤99 (addressing via thumbwheel)
Number of possible extension modules	≤32 (per wireless module)
Wireless network	
I/O data mode	≤99 (I/O extension modules per wireless network, serial interface deactivated)
Serial data mode	0 (no I/O extension modules can be used)
PLC/Modbus RTU mode	≤99 (access to I/O extension modules via Modbus/RTU protocol)

RS-232 interface

Connection method	Plug-in screw terminal block D-SUB 9
Data rate	0.3 ... 115.2 kbps

RS-485 interface

Connection method	Plug-in screw terminal block
Connection technology	2-wire
Data rate	0.3 ... 115.2 kbps
Termination resistor (switchable via DIP switches)	390 Ω 150 Ω 390 Ω

Configuration interface

Connection method	S port (socket)
-------------------	-----------------

RSSI output

Number of outputs	1
Output signal, voltage	0 V ... 3 V

RF link relay output

Number of outputs	1
Contact type	PDT
Contact material	PdRu, gold-plated
Maximum switching voltage	30 V AC 60 V DC
Maximum switching current	500 mA
Electrical service life	5 x 10 ⁵ cycles with 0.5 A at 30 V DC

Connection data

Connection method	Screw connection
Conductor cross section, solid	0.2 mm ² ... 2.5 mm ²
Conductor cross section, stranded	0.2 mm ² ... 2.5 mm ²
Conductor cross section, AWG/kcmil	24 ... 14
Stripping length	7 mm
Tightening torque	0.6 Nm

Status indicators

Status indicators	Green LED (supply voltage, PWR) Green LED (bus communication, DAT) RED LED (I/O error, ERR) 3 x green, 1 x yellow LED (LED bar graph receive quality, RSSI) Green LED (RS-232/485 receive data, RX) Green LED (RS-232/485 transmit data, TX)
-------------------	---

Ambient conditions

Ambient temperature (operation)	-40°C ... 70°C (>55°C derating) -40°F ... 158°F (>131°F derating)
Ambient temperature (storage/transport)	-40°C ... 85°C -40°F ... 185°F
Permissible humidity (operation)	20% ... 85%
Permissible humidity (storage/transport)	20% ... 85%
Altitude	2000 m
Vibration (operation)	According to IEC 60068-2-6: 5g, 10 Hz ... 150 Hz
Shock	16g, 11 ms

Approvals

Conformance	FCC directive Part 15.247 ISC directive RSS 210
UL, USA/Canada	UL 508 Listed
UL hazardous locations	Class I, Div. 2, Groups A,B,C,D Class I, Zone 2 AEx nA nC IIC T4 Class I, Zone 2, Ex nA nC nL IIC T4 Gc X

Operating conditions for the extended temperature range (+55°C ... 70°C)



No function restrictions for the extended temperature range if you keep a minimum spacing of 17.5 mm between the modules. The minimum spacing is the width of a DIN rail connector.

Otherwise please observe the following restrictions:

Individual operating conditions on request.

SATEL-LP-DAIO6 (YI0105):

Do not use the analog loop power output (PWR1).

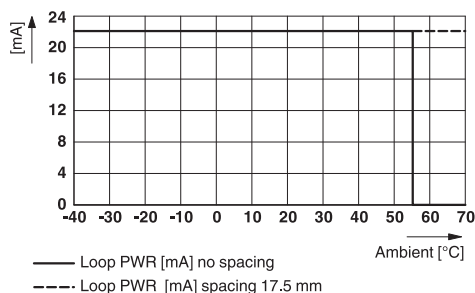

Only use the analog voltage output (U1).

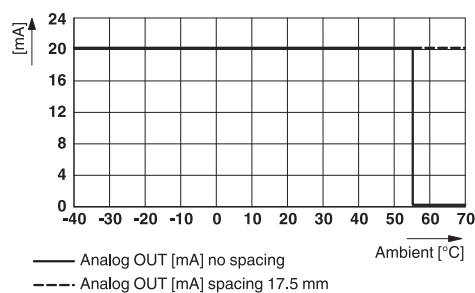

Do not use more than two of the four possible digital inputs and outputs.

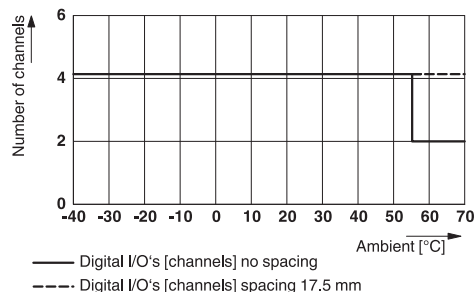

SATEL-LP-DOR4 (YI0102):

Maximum switching current: 2 A per channel

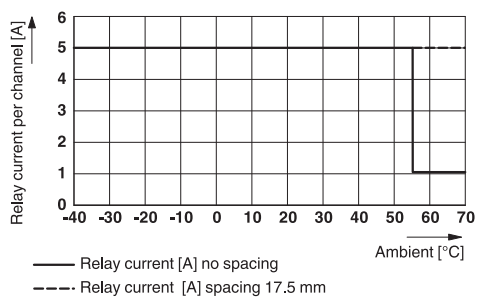

SATEL-LP-AI4 (YI0103):

Make sure that no more than 40 mA in total is drawn from the loop power outputs PWR₁ ... PWR₄.

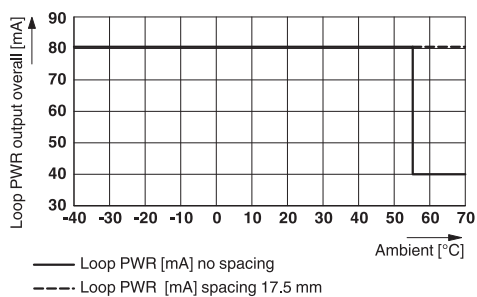

SATEL-LP-AO4 (YI0104):

Use a maximum of two current outputs and/or any number of voltage outputs.

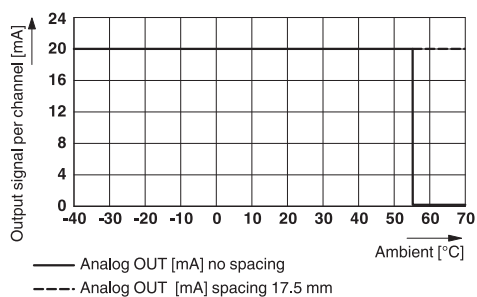

2 Safety regulations and installation notes

2.1 Installation notes



Please note that, in combination with antennas, the maximum permissible transmission power may be exceeded. Please set the transmission power via the software.

The use of antennas with a gain greater than 6 dBi may require that the transmit power be reduced from the default setting of 30 dBm. Regulations limit the equivalent isotropically-radiated power (EIRP) to 36 dBm. The EIRP may be calculated as the transmit power (Pt) minus any cable loss (Lc) plus the antenna gain (Ga).

$$\text{EIRP} = \text{Pt} - \text{Lc} + \text{Ga}$$

For example, in the case of a 12 dBi antenna used with a cable run with a 4 dB loss, the transmit power must be reduced to 28 dBm or less such that the EIRP does not exceed 36 dBm.



The SATEL-LP-CONF configuration and diagnostic software can be used to configure the transmit power.



Operation of the wireless system is only permitted if accessories available from Satel are used. The use of other accessory components may invalidate the device approval status.

2.2 Installation and operation

Follow the installation instructions.



NOTE:

Installation, operation, and maintenance may only be carried out by qualified specialist personnel.

Error-free operation of this device can only be ensured if transport, storage, and assembly are carried out correctly and operation and maintenance are carried out with care.

When installing and operating the device, the applicable safety directives (including national safety directives), accident prevention regulations, as well as general technical regulations, must be observed.



WARNING: Risk of electric shock

During operation, certain parts of this device may carry hazardous voltages. Disregarding this warning may result in damage to equipment and/or serious personal injury.



NOTE:

Access to circuits within the device is not permitted.

Provide a switch/circuit breaker close to the device, which is labeled as the disconnect device for this device.

Provide overcurrent protection ($I \leq 6 \text{ A}$) in the installation.



During maintenance work, disconnect the device from all effective power sources.



NOTE:

The IP20 degree of protection (IEC 60529/EN 60529) of the device is intended for a clean and dry environment. Do not subject the device to mechanical and/or thermal loads that exceed the specified limits.

The radio should not be operated without an antenna or terminating load on the antenna connector.



NOTE:

Prolonged operation without an antenna or terminator may result in damage to the radio.

2.3 Safety regulations for installation in potentially explosive areas

Installation in areas with a danger of dust explosions



WARNING: Explosion hazard

The device has not been designed for use in potentially dust-explosive atmospheres.

Installation in Class I, Div. 2 or Zone 2



WARNING:

The device is designed for installation in Class I, Division 2/Zone 2 (UL/cUL) potentially explosive areas. Observe the specified conditions for use in potentially explosive areas. Install the device into a housing (control or distributor box) with at least IP54 protection (EN 60529) and is certified for use in Class I, Div. 2 or Zone 2.

When installing and connecting the supply and signal circuits observe the requirements of EN 60079-14. Only devices suitable for operation in Ex zone 2 and the conditions at the application site may be connected to the circuits in zone 2.

In potentially explosive areas, only connect and disconnect cables when the power is disconnected.

Installation/removal of the devices on/from the DIN rail connector may only be performed when no voltage is applied.

2.4 Conformance

FCC

**NOTE:**

This equipment has been tested and found to comply with the limits for a Class A digital device, pursuant to part 15 of the FCC rules. These limits are designed to provide reasonable protection against harmful interference when the equipment is operated in a commercial environment. This equipment generates, uses and can radiate radio frequency energy and, if not installed and used in accordance with the instruction manual, may cause harmful interference to radio communications. Operation of this equipment in a residential area is likely to cause harmful interference, in which case, the user will be required to correct the interference at his own expense.

Changes or modifications not expressly approved by the party responsible for compliance could void the user's authority to operate the equipment.

This equipment complies with the FCC RF radiation exposure limits set forth for an uncontrolled environment. This equipment should be installed and operated with a minimum distance of 20 cm between the radiator and your body.

– FCC certificate: MRBSATEL-LP9

Industry Canada (IC)

Operation is subject to the following two conditions: (1) this device may not cause interference, and (2) this device must accept any interference, including interference that may cause undesired operation of the device.

To reduce potential radio interference to other users, the antenna type and its gain should be so chosen that the equivalent isotropically radiated power (EIRP) is not more than that permitted for successful communication.

This device has been designed to operate with the antennas listed in this document and having a maximum gain of 12 dB. Antennas not included in this list or having a gain greater than 12 dB are strictly prohibited for use with this device. The required antenna impedance is 50 Ω .

Under Industry Canada regulations, this radio transmitter may only operate using an antenna of a type and maximum (or lesser) gain approved for the transmitter by Industry Canada. To reduce potential radio interference to other users, the antenna type and its gain should be so chosen that the equivalent isotropically radiated power (EIRP) is not more than that necessary for successful communication.

– IC certificate: IC2422A-SATELLP9

3 Short description

Wireless communication is based on Trusted Wireless 2.0 technology. The requirement for a high-quality interference-free data transmission is fulfilled by using, for example, the frequency hopping method (FHSS) and 128-bit data encryption (AES). The SATEL-LP9 wireless system uses the license-free 900 MHz ISM band.

3.1 Wireless module



In addition to an RS-232 and RS-485 2-wire interface, the **SATEL-LP9** wireless module supports the option of directly connecting up to 32 I/O extension modules in the station structure via the DIN rail connector.

Addressing of the wireless module and I/O mapping of the extension modules is carried out quickly and easily by means of the thumbwheel on the front. You can use the yellow thumbwheel on the wireless module in order to set the RAD ID, and the white thumbwheel on the extensions modules to set the I/O-MAP address. Programming knowledge is not required. You can easily start up the wireless network without the need for software.

The SATEL-LP-CONF configuration and diagnostics software for special functions and diagnostics options in the wireless module is available free of charge.

Features

- Flexible network applications: I/O data, serial data, PLC/Modbus RTU mode
- Adjustable data rates for the wireless interface
- Easy point-to-point or network structures (star, mesh)
- Yellow thumbwheel for the unique addressing of wireless modules in the wireless network
- Integrated RS-232 and RS-485 interface
- Can be extended with up to 32 I/O modules per station via DIN rail connector (hot-swappable)
- 128-bit AES data encryption and authentication
- Unique network addressing via plug-in configuration memory (SATEL-LP9-CONF1) for secure, parallel operation of multiple networks with different RF bands
- Data rates and ranges can be configured using the SATEL-LP-CONF software
- UL/cUL listed for installation in Class I, Div. 2/Zone 2 environments

3.2 I/O extension modules

Various I/O extension modules are available for setting up the wireless system quickly and easily. You can therefore adapt the number and type of signals to the respective application.

Features

- White thumbwheel for easy and tool-free assignment of device pairs (I/O mapping)
- Modular structure via DIN rail connector (hot-swappable)
- Depending on module: channel-to-channel electrical isolation
- Depending on module: analog inputs or outputs (0/4 ... 20 mA/resolution 16-bit/accuracy <0.1%)
- Depending on module: digital wide-range inputs or outputs (0 ... 250 V AC/DC)
- DIP switches for HOLD/RESET behavior of outputs
- Loop power function for passive sensors

For a detailed description of the available I/O extension modules, refer to the pages listed below:

Table 3-1 Overview of I/O extension modules

Module type		Designation	Order No.	From page
Analog	4 analog inputs	SATEL-LP-AI4	YI0103	75
	4 Pt 100 inputs	SATEL-LP-PT100	YI0108	79
	4 analog outputs	SATEL-LP-AO4	YI0104	87
Digital	4 digital inputs	SATEL-LP-DI4	YI0101	90
	8 digital inputs or 2 pulse inputs	SATEL-LP-DI8	YI0106	93
	4 digital relay outputs	SATEL-LP-DOR4	YI0102	99
	8 digital transistor outputs	SATEL-LP-DO8	YI0107	103
Analog/digital	1 analog input/output, 2 digital wide-range inputs/outputs	SATEL-LP-DAIO6	YI0105	108

4 Installation

4.1 Wireless module structure

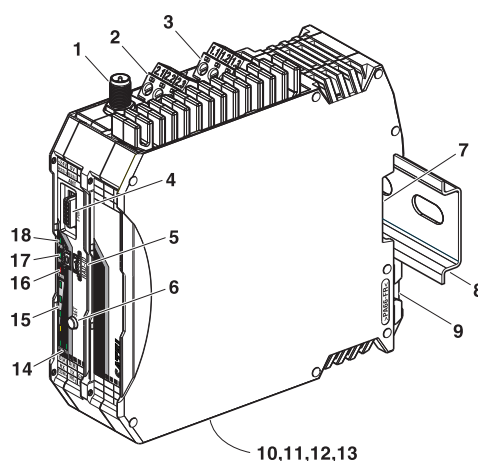

Figure 4-1 SATEL-LP9 structure

Item	Designation
1	RSMA antenna connection (socket)
2	Test output RSSI (0...3 V DC) for evaluation of the wireless signal strength
3	Device supply (+24 V DC, 0 V)
4	12-pos. programming interface (S-PORT)
5	RAD ID address setting via thumbwheel
6	SET button
7	Connection option for DIN rail connector
8	DIN rail
9	DIN rail release latch
10	Connection terminal block RS-485 interface
11	Connection terminal block RS-232 interface
12	Relay output with PDT contact (floating)
13	D-SUB 9 connector (RS-232 interface)
14	RS-232/485 serial interface status LED (RX/TX)
15	LED bar graph for displaying the wireless signal strength
16	ERR status LED, red (communication error)
17	DAT status LED, green (BUS communication)
18	PWR status LED, green (supply voltage)

4.2 Basic circuit diagram

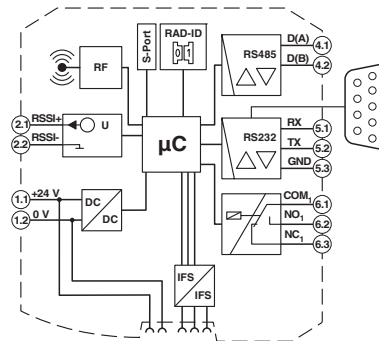

Figure 4-2 Basic circuit diagram of the SATEL-LP9

4.3 Mounting/removal

You can connect up to 32 different I/O extension modules to each wireless module via the DIN rail connector. Data is transmitted and power is supplied to the I/O extension modules via the bus foot.

When using the device in a connection station, use the supplied 17.5 mm wide DIN rail connector. Only use the DIN rail connector in connection with 24 V DC devices.



Mount the wireless module to the left and the I/O extension modules **exclusively to the right** of the wireless module.

The individual extension modules can be arranged in any order.

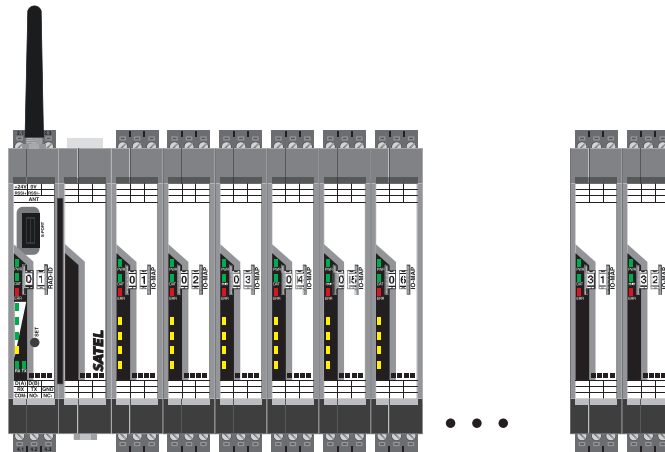

Figure 4-3 SATEL-LP9 wireless station with up to 32 I/O extension modules

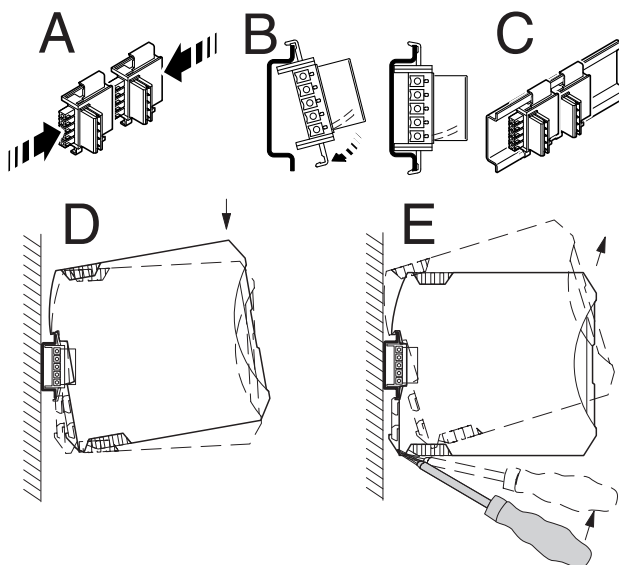

Figure 4-4 Mounting and removal

To mount a connection station with DIN rail connectors, proceed as follows:

1. Connect the DIN rail connectors together for a connection station.
2. Push the connected DIN rail connectors onto the DIN rail.
3. Place the device onto the DIN rail from above (see Figure 4-4, D). Make sure that the device and DIN rail connector are aligned correctly.
4. Holding the device by the housing cover, carefully push the device towards the mounting surface so that the device bus connector is fixed securely on the DIN rail connector.
5. Once the snap-on foot snaps onto the DIN rail, check that it is fixed securely. The device is only mechanically secured via the DIN rail.
6. Connect the desired number of I/O extension modules to the wireless module via the DIN rail connector.



Device replacement is also possible during operation when outside the hazardous area.

Removal

1. Use a suitable screwdriver to release the locking mechanism on the snap-on foot of the device (see Figure 4-4, E).
2. Hold onto the device by the housing cover and carefully tilt it upwards.
3. Carefully lift the device off the DIN rail connector and the DIN rail.

4.4 Connecting wires

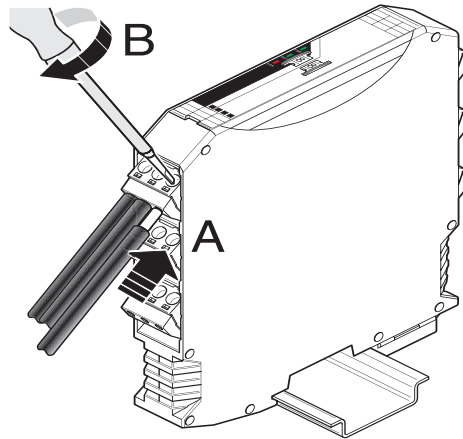

Figure 4-5 Connecting wires



For easy installation, it is also possible to pull out the screw terminal block from the device and to re-insert it after having connected the wires.

1. Crimp ferrules to the wires. Permissible cable cross section: $0.2 \text{ mm}^2 \dots 2.5 \text{ mm}^2$
2. Insert the wire with ferrule into the corresponding connection terminal block.
3. Use a screwdriver to tighten the screw in the opening above the connection terminal block. Tightening torque: 0.6 Nm

4.5 Connecting the power supply

Via screw terminal blocks

Connect a DC voltage source (10.8 V ... 30.5 V DC) to the wireless module. The nominal voltage is 24 V DC. Supply voltage to the device via the terminals 1.1 (24 V) and 1.2 (0 V). In the case of a connection station, it is sufficient to supply the first device in the group.

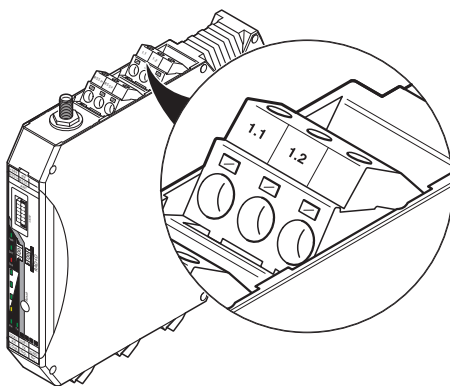

Figure 4-6 Connecting the power supply

In order to prevent damage to the wireless module, we recommend the installation of a surge arrester. Wiring between the surge arrester and the wireless module should be as short as possible. Please also observe the manufacturer's specifications.

4.6 Serial interfaces

The SATEL-LP9 wireless module has one RS-232 interface and one RS-485 2-wire interface. Connect the I/O device to the wireless module via the corresponding serial interface.



Both serial interfaces are deactivated by default. Activate and configure the RS-232 or RS-485 interface using the SATEL-LP-CONF software (from page 34 onwards).

You can only use one interface per wireless module. Parallel operation of both interfaces is not possible.

4.6.1 Shielding of the RS-485 bus cable

Connect the shield of the RS-485 bus cable correctly via an external shield connection clamp.



NOTE: Damage to the interface

If the shield has been incorrectly connected, permanent, external disturbing pulses may damage the interface.

Observe the polarity of the RS-485 2-wire cable and ensure that the shield is connected correctly.

Choose the type of shield connection depending on the interferences to be expected:

- Firstly, connect the shield on one side. This suppresses electrical fields.
- To suppress disturbances caused by alternating magnetic fields, connect the shield on both sides. When doing so, the ground loops must be taken into account. Galvanic disturbances along the reference potential can interfere with the useful signal, and the shielding effect is reduced.
- If several devices are connected to a single bus, the shield must be connected to each device (e.g., by means of clamps).
- Connect the bus shield to a central PE point using short, low-impedance connections with a large surface area (e.g., by means of shield connection clamps).

4.6.2 Terminating the RS-485 bus cable

The SATEL-LP9 wireless module is operated on a 2-wire bus cable. RS-485 bus connections must be terminated at both ends with a 390/150/390 Ω termination network.

Depending on the position of the device on the RS-485 bus cable, the termination network must be activated or deactivated. The DIP switches 1 and 2 are located on the side of the wireless module.

Table 4-1 DIP switches 1 and 2: termination network

Device position	Termination network	DIP switch	
		1	2
RS-485 termination device	ON	ON	ON
RS-485 device	OFF	OFF	OFF

4.6.3 RS-485 pin assignment

In RS-485 mode, you can create a network with several I/O devices. Use a twisted pair bus cable to connect the I/O devices. Fit this bus cable with a termination network at the two furthest points.

- Connect the single wires of the data cable to the plug-in screw terminal block (Figure 4-1, item 10).
- Make sure the signal assignment is correct.

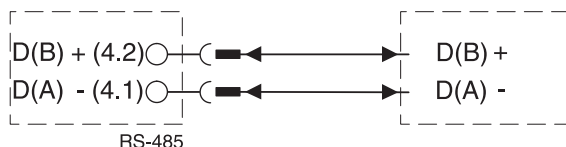

Figure 4-7 RS-485 interface pin assignment

4.6.4 RS-232 pin assignment

In RS-232 mode, point-to-point connections can be established.



The RS-232 interface of the wireless module is a DTE type (Data Terminal Equipment). This means that terminal point 5.2 (Tx) is always used for transmission and terminal point 5.1 (Rx) is always used for reception.

Only connect the wireless module to devices which meet the requirements of EN 60950.

According to the standard, you can connect a DCE device (Data Communication Equipment) to the RS-232 interface using a 1:1 cable (Figure 4-8). It is also possible to connect a DTE device using a crossed cable (Figure 4-9).

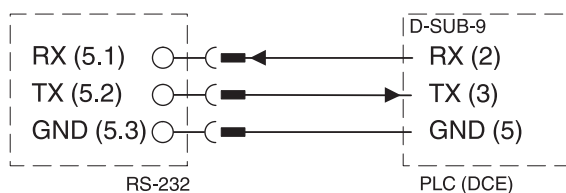

Figure 4-8 RS-232 interface pin assignment (DTE - DCE)

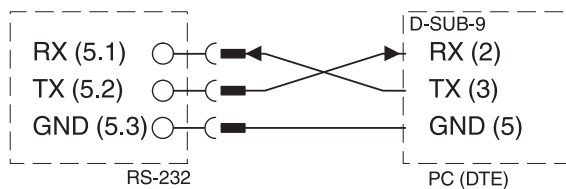

Figure 4-9 RS-232 interface pin assignment (DTE - DTE)

If you are not sure whether the device to be connected is of DTE or DCE type, you can measure the voltage. Measure the voltage between Tx and GND in the idle state.

- If the voltage measures approximately -5 V, it is a DTE device.
- If the voltage measures approximately 0 V, it is a DCE device.

4.6.5 D-SUB 9 pin assignment

The SATEL-LP9 provides a D-SUB 9 female connector for attaching RS-232 serial devices.

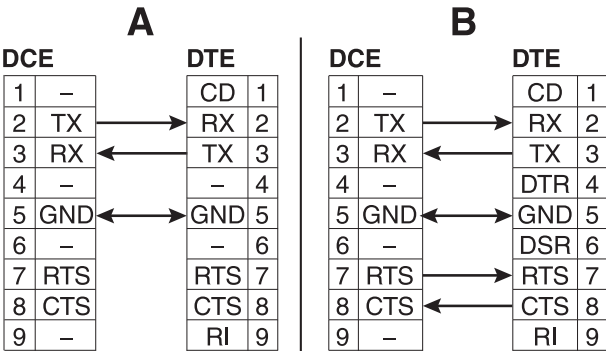

Figure 4-10 D-SUB 9 straight-through cable pinouts for 3-wire (A) and 5-wire (B)

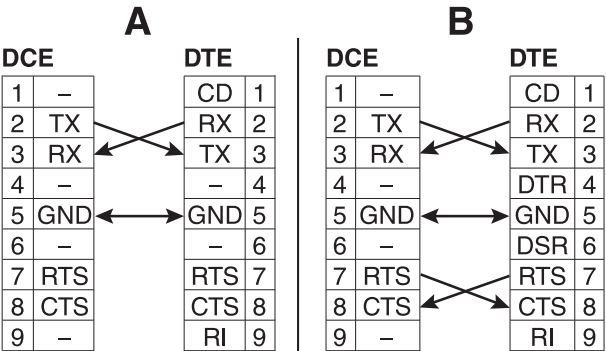

Figure 4-11 D-SUB 9 null cable pinouts for 3-wire (A) and 5-wire (B)

4.7 Connecting the antenna

The wireless module is provided with an RSMA antenna socket for an external antenna.



Install the antenna outside the control cabinet or building.

Observe the installation instructions of the antenna and “Safety regulations and installation notes” on page 11.

Observe the maximum permissible emitted transmission power of 36 dBm. The transmission power can be calculated from:

device transmission power + antenna gain - cable attenuation

Reduce the device transmission power, if necessary.

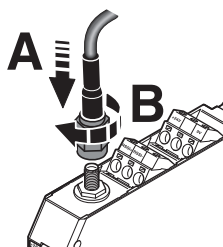

Figure 4-12 Connecting the antenna

5 Configuration and startup

5.1 Default settings of the wireless module

All SATEL-LP9 wireless modules have the same configuration by default upon delivery or by resetting to the default settings at a later stage.

Table 5-1 Default settings of the wireless module

Parameter	Setting
Operating mode	I/O data (wire in/wire out)
Wireless interface	
Net ID	127
RF band	1
Encryption	OFF
Network structure	Star
Device type	Slave
Data rate of the wireless interface	125 kbps
Transmission power	1 W (30 dBm)



In order to be able to cover the largest possible distances, the preamplifier has been activated and transmission power set to 30 dBm by default. When operating the devices directly next to one another, the receiver might become overloaded. In this case, remove the antennas, increase the distance between the devices and antennas or reduce transmission power using the SATEL-LP-CONF software (from page 34 onwards).

5.1.1 Resetting to the default settings

The device can be reset to the default settings either manually or using the SATEL-LP-CONF software.

Resetting manually

1. Disconnect the device from the supply voltage.
2. Hold down the SET button located on the front of the device and switch the supply voltage on.
3. Press and hold the SET button until the DAT LED flashes.

Resetting via SATEL-LP-CONF software

1. Select "Wireless, SATEL-LP9" on the "Device Selection" page.
2. Select "Local Device".
3. Select "Set device to factory default configuration".

5.1.2 Firmware update



You can download the latest firmware free of charge at www.satel.com.

The firmware can be updated using the SATEL-LP-CONF software. The device is reset to the default settings after a firmware update.

1. Select "Wireless, SATEL-LP9" on the "Device Selection" page.
2. Select "Update firmware".

5.2 Operating mode of the wireless module

The wireless system offers three different options for signal and data transmission:

Operating mode	Configuration
I/O data mode	Default setting, configuration only possible via thumbwheel
Serial data mode	Configuration via SATEL-LP-CONF software
PLC/Modbus RTU mode	



You can select only one operating mode. It is **not** possible to simultaneously transmit I/O signals and serial data.

If the wireless system is operated in an environment where other networks are also present (e.g., additional networks in the 900 MHz band), then a configuration memory can be used (see "Configuration via SATEL-LP-CONF1 stick" on page 32). For configuring extended settings of the wireless modules, it is also possible to use the SATEL-LP-CONF software (from page 34 onwards).

I/O data mode

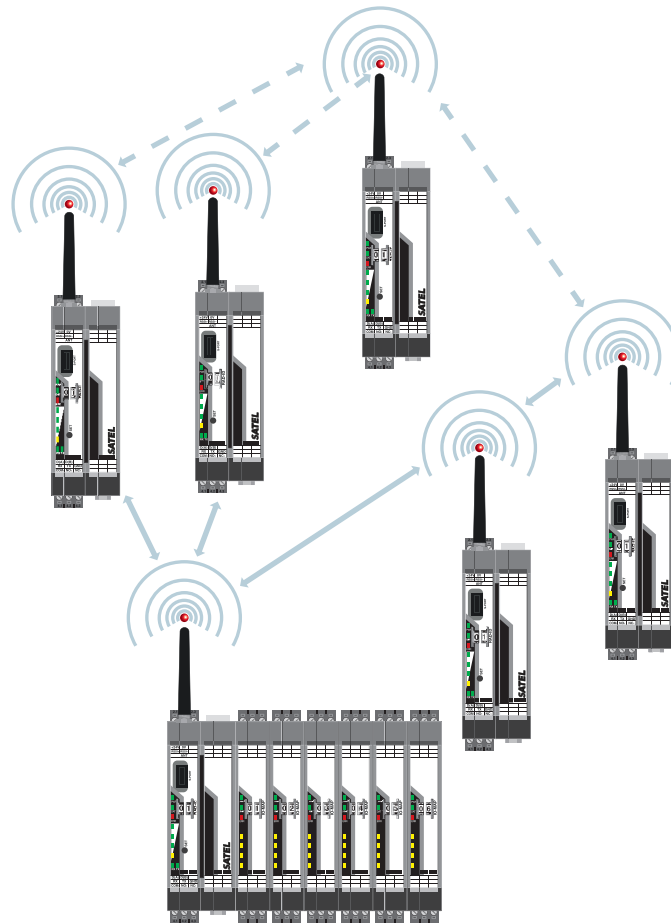

Figure 5-1 I/O data mode

By default, all wireless modules are in the I/O data mode. For simple I/O-to-I/O applications with extension modules, you can easily set the addresses using the thumbwheel. You can therefore establish a wireless connection to other wireless modules without any programming effort (see “Setting the address of the wireless module via the thumbwheel” on page 31 and “Setting the address of the extension modules via the thumbwheel” on page 48).

Serial data mode

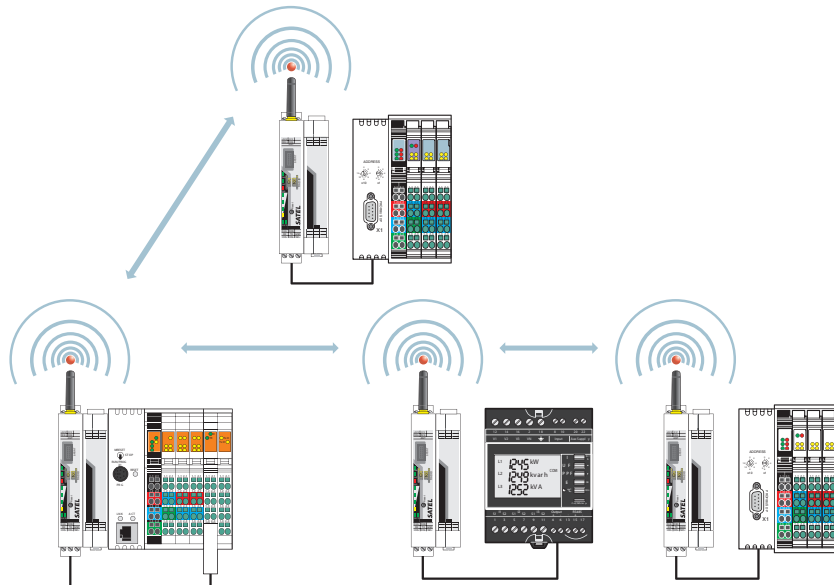

Figure 5-2 Serial data mode

In serial data mode, multiple controllers or serial I/O devices are networked easily and quickly using wireless technology. In this way, serial RS-232 or RS-485 cables can be replaced.

You need to configure each wireless module using the SATEL-LP-CONF software (from page 34 onwards).

PLC/Modbus RTU mode

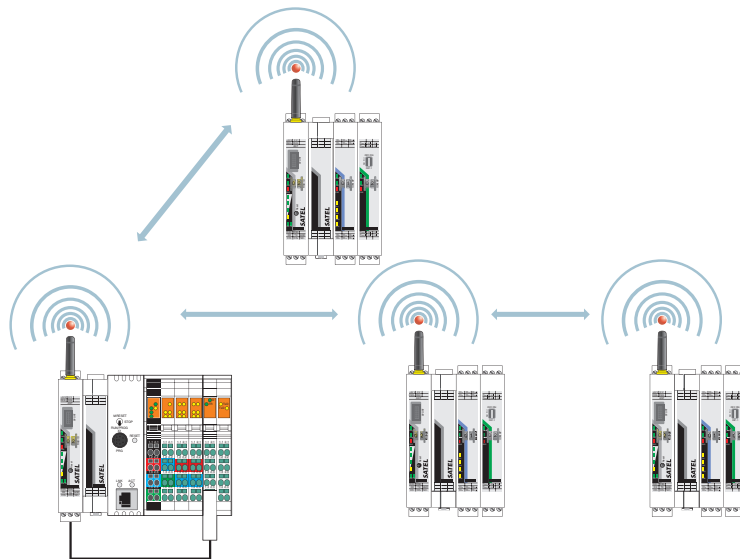

Figure 5-3 PLC/Modbus RTU mode

You can connect the I/O extension modules to the controller directly via the integrated RS-232 and RS-485 interface by means of wireless communication. In PLC/Modbus RTU mode, the master wireless module (RAD ID = 01) operates as a Modbus slave. The master wireless module has its own Modbus address.

You can connect I/O extension modules to each wireless module in the network. The I/O data of the extension module is stored in the internal Modbus memory map of the master wireless module. In addition, the diagnostic data from all wireless devices is stored here.

You need to configure each wireless module using the SATEL-LP-CONF software (from page 34 onwards).

5.3 Setting the address of the wireless module via the thumbwheel

Set the desired station address with the yellow thumbwheel on the wireless module. There must be one master (RAD ID = 01) and at least one repeater/slave (RAD ID = 02 ... 99) in a network.



Unique addressing is required in a network. If two wireless modules have the same address in a network, the network will not function properly.

Setting the address via the thumbwheel has priority over setting the address via the SATEL-LP-CONF software.

After making any change to the module address, press the SET button for one second to apply the setting.

The following settings can be made using the yellow thumbwheel:

Thumbwheel setting	Description	
01	Master address	for networks with repeaters (mesh networks)
02 ... 99	Repeater/slave address	
*1	Master address	for networks without repeater (star networks)
*2 ... *9	Slave address	
00	Not permitted	
**	Addressing wireless modules using the SATEL-LP-CONF software (address 1 ... 250)	

5.4 Configuration via SATEL-LP-CONF1 stick



WARNING: Explosion hazard when used in potentially explosive areas
Do **not** insert or remove the SATEL-LP-CONF1 stick in a potentially explosive atmosphere.

By default upon delivery, all wireless modules have the same network ID and the same RF band. Using a configuration memory (SATEL-LP-CONF1 stick), you can configure a unique and secure network without the need for software.

The SATEL-LP-CONF1 stick is used as a network key. Its network address (network ID) is unique and cannot be assigned via the SATEL-LP-CONF software. Only wireless modules with the same network ID are allowed to connect with each other.

You have to configure each individual network device. To this end, you only need one SATEL-LP-CONF1 stick for all wireless modules in the network. After configuration, you can remove the SATEL-LP-CONF1 from the wireless module.

In addition, the SATEL-LP-CONF1 contains a preset frequency band (RF band). An RF band is a group of frequencies compiled of individual frequencies of the entire 900 MHz band. Different RF bands use different frequencies.

In order to operate several wireless systems, you should select different RF bands.



You can set different network IDs between 1 ... 127 by using the SATEL-LP-CONF software (see page 35).

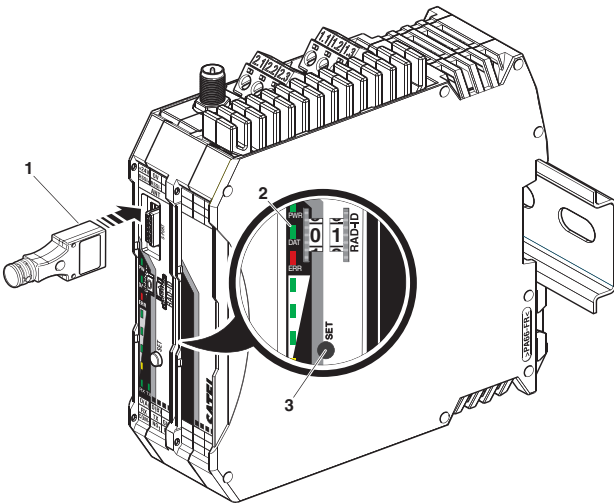

Figure 5-4 Configuration via SATEL-LP-CONF1

Item	Description
1	SATEL-LP-CONF1 stick
2	Status LEDs
3	SET button

1. Carefully insert the SATEL-LP-CONF1 stick with the 12-pos. connector into the S port of the wireless module.
2. Press the SET button on the wireless module for one second. Parameter read in is started. Read in has been completed when the DAT LED lights up once. The new parameters are activated.
3. Remove the SATEL-LP-CONF1 stick from the wireless module.
4. Repeat this process for **each** individual wireless module in the network.

5.5 Copying device settings via memory stick

In order to transfer the configuration of a wireless module to another wireless module, you can save the configuration to a memory stick (SATEL-LP-MEMORY, Order No. YO0010).



WARNING: Explosion hazard when used in potentially explosive areas

Do **not** insert or remove the memory stick in a potentially explosive atmosphere.



Pay attention to the firmware version of the wireless modules before using the memory stick. In order to ensure that a wireless module is capable of reading the memory stick, it must have the same or later firmware version as the wireless module whose configuration file is to be copied. Wireless modules with a lower firmware version are not able to read the memory stick.

Common network parameters

- Operating mode
- Network ID
- RF band
- Data rate of the wireless interface
- Encryption
- Network type

Individual device parameters

- Station name
- RAD ID
- Transmission power
- List of permitted connections
- Serial interface parameters

5.5.1 Saving parameters from the wireless module to the memory stick

Copying common network parameters and individual device parameters to the memory stick:

1. Press the SET button located on the wireless module and hold down for at least six seconds.
2. The four RSSI bar graph LEDs start a light sequence from bottom to top.
3. Insert the memory stick in the S port of the wireless module. The copying of parameters is started automatically.

4. Wait until the light sequence stops. The write process has been completed.
5. Remove the memory stick from the wireless module.

5.5.2 Reading the memory stick

Reading in common network parameters via the memory stick

1. Insert the memory stick in the S port of the wireless module.
2. Press the SET button located on the wireless module and hold down for at least one second. Parameter read in is started. Read in has been completed when the DAT LED lights up once. The new parameters are activated.
3. Remove the memory stick from the wireless module.

Reading in common network parameters and individual device parameters via the memory stick

This function enables all common network parameters and individual device parameters to be read into the wireless module. A full copy of devices can be created, e.g., as a backup copy.

1. Insert the memory stick in the S port of the wireless module.
2. Press the SET button located on the wireless module and hold down for at least six seconds. Parameter read in is started, the DAT LED flashes.
3. The read in process has been completed once the DAT LED stops flashing. The new parameters are activated.
4. Remove the memory stick from the wireless module.



If an error is detected while saving or checking the data, the DAT and ERR LEDs flash simultaneously.

5.6 Configuration via SATEL-LP-CONF software

You can make special settings using the SATEL-LP-CONF configuration and diagnostics software. The software is available to download at www.satel.com. A PC with a Windows operating system is required to use the software. Use the SATEL-LP-PROG (Order No. YC0520) USB cable for configuration and diagnostics.



WARNING: Explosion hazard when used in potentially explosive areas

The USB cable must **not** be used in potentially explosive areas.



For additional information on the USB cable, please refer to the SATEL-LP-PROG package slip. The latest documentation can be downloaded at www.satel.com.

Install the software and the USB driver for the SATEL-LP-PROG cable. Follow the software wizard.

5.6.1 Extended configuration, individual settings

After reading an existing network project or creating a new project, the network settings can be modified under “Individual Settings”. The wireless network can be optimized and adapted to your special requirements. When moving the mouse over the individual network parameters, you obtain a short description under “Help”.



If several wireless systems are operated parallel and in close proximity, you are required to set the RF band and the network ID. These parameters can be set via the SATEL-LP-CONF software or by using a SATEL-LP-CONF1 stick (see “Configuration via SATEL-LP-CONF1 stick” on page 32).

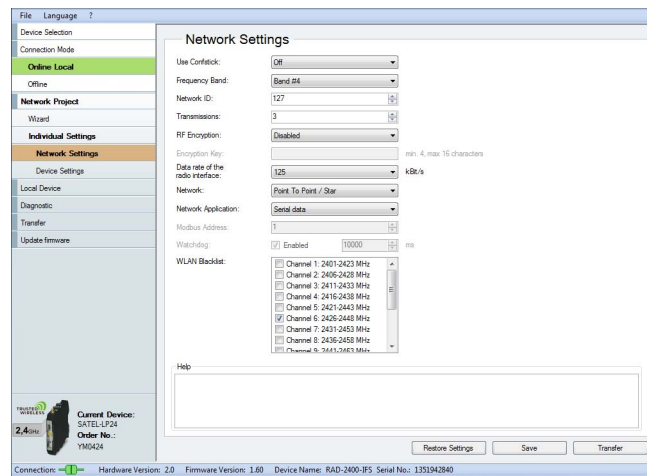

Figure 5-5 SATEL-LP-CONF software: Network Settings

5.6.2 Data transmission speed of the wireless interface

The range is an important parameter in industrial wireless applications, especially in outdoor applications. Even in cases where long ranges do not have to be covered, good receiver sensitivity enables transmission in harsh outdoor conditions, e.g., when there is no direct line of sight.

The receiver sensitivity determines the signal amplitude which can just about be received by the wireless module. The lower the data transmission speed of the wireless interface, the higher the receiver sensitivity and thereby the range.



Adjust the data transmission speed of the wireless interface to the respective application using the SATEL-LP-CONF software (default setting = 125 kbps).

Table 5-2 Data transmission speed of the wireless interface

Data transmission speed	Typical receiver sensitivity	Typical link budget	Potential distance with line of sight and a system reserve of 12 dB
500 kbps	-95 dBm	-125 dBm	12 km
250 kbps	-102 dBm	-132 dBm	25 km
125 kbps	-105 dBm	-135 dBm	35 km (default setting)
16 kbps	-112 dBm	-142 dBm	80 km

You can achieve transmission within the kilometer range using the wireless module if the following conditions are fulfilled:

- Suitable gain antennas are used
- Line of sight
- Adherence to the Fresnel zone

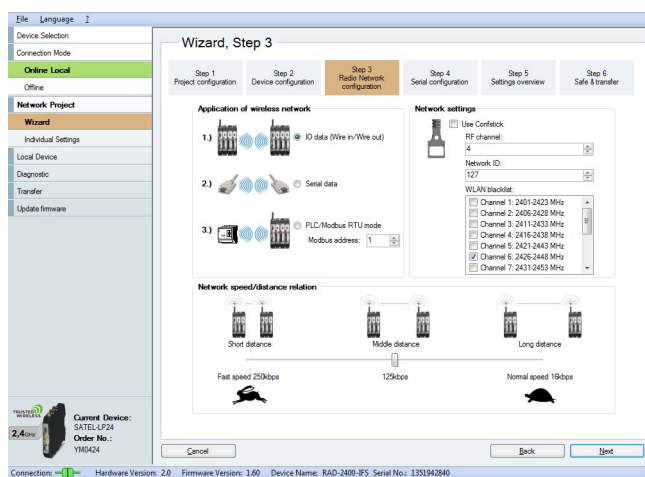

Figure 5-6 SATEL-LP-CONF software: Wizard, Step 3

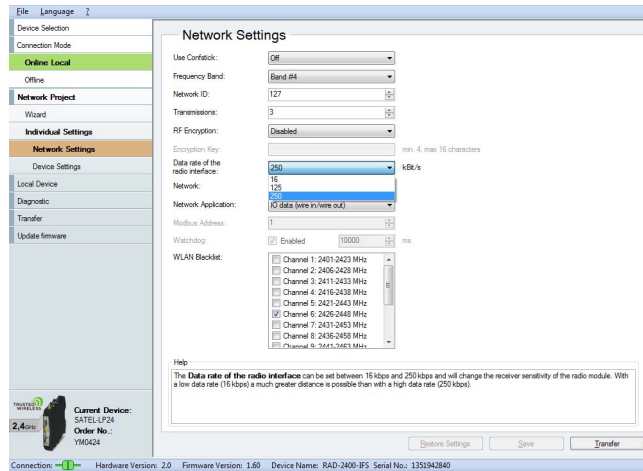

Figure 5-7 SATEL-LP-CONF software: Setting the data transmission speed

5.6.3 Device settings



In order to be able to cover the largest possible distances, the preamplifier has been activated and transmission power set to 30 dBm by default. When operating the devices directly next to one another, the receiver might become overloaded. In this case, remove the antennas, increase the distance between the devices and antennas or reduce transmission power using the SATEL-LP-CONF software.

You can assign a device name or set the transmission power under “Device Settings”. All device parameters are listed on the “Overview” tab.

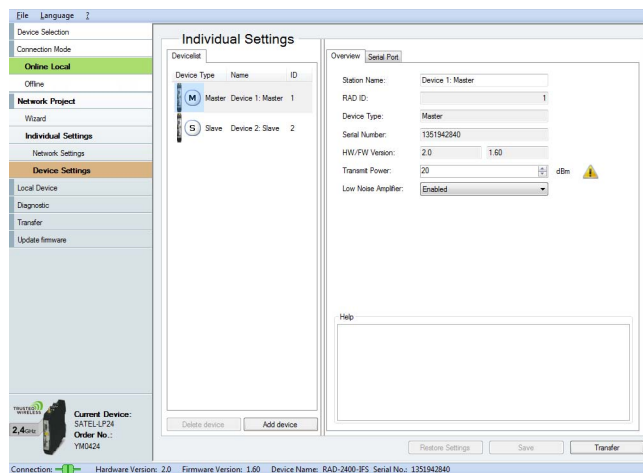

Figure 5-8 SATEL-LP-CONF software: Individual Settings, Overview

Depending on the operating mode, you can configure the serial interface under “Individual Settings” on the “Serial Port” tab.

In I/O data mode (default upon delivery), both interfaces are deactivated. To activate the serial interface, select the “Serial data” or “PLC/Modbus RTU mode” network application under “Network Settings”.



You can only use one interface per wireless module. Parallel operation of both interfaces is not possible.

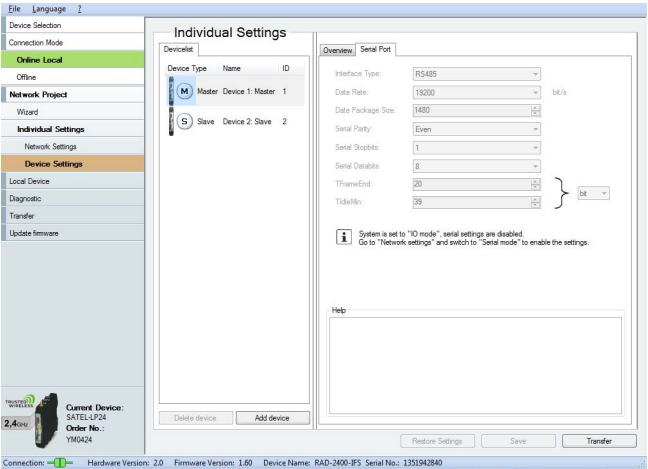

Figure 5-9 SATEL-LP-CONF software: Individual Settings, Serial Port

You can define the wireless modules to which a connection may be established on the “Allowed Parents” tab under “Individual Settings”. This setting is required, for example, when creating repeater chains. Repeater chains are used to circumvent obstacles or to set up redundant wireless paths by means of several repeaters.



The “Allowed Parents” tab is only available if the “Line/Mesh” network type has been selected.

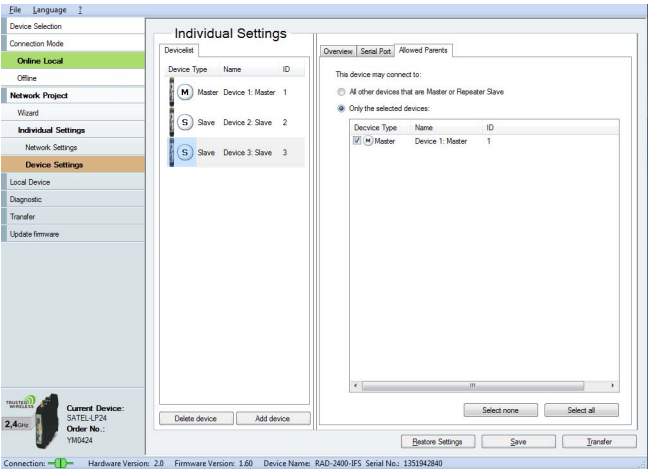

Figure 5-10 SATEL-LP-CONF software: Individual Settings, Allowed Parents

5.7 Diagnostics on the wireless module

5.7.1 Diagnostic LEDs

A total of nine LEDs on the wireless module indicate the operating states.

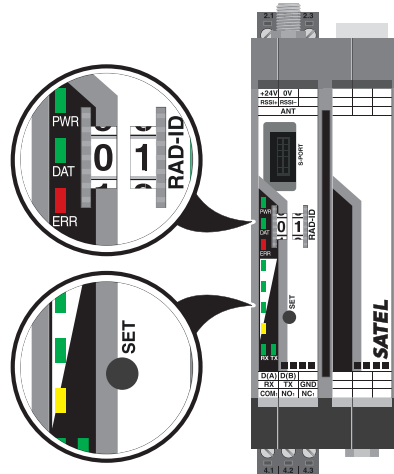

Figure 5-11 Diagnostic LEDs of the SATEL-LP9

PWR LED

The green PWR LED indicates the supply voltage status.

OFF	No supply voltage
ON	Supply voltage OK

DAT LED

The green DAT LED indicates the bus communication status.

OFF	No communication
Flashing	Configuration mode
ON	Cyclic data communication

ERR LED





The red ERR LED indicates the error status.

OFF	No error	
Flashing	Slow (1.4 Hz)	Wireless module in I/O data mode <ul style="list-style-type: none"> – Double assignment of I/O-MAP address (e.g., two input modules with the same I/O-MAP address) – Missing input module – Missing output module – RAD ID changed
		Wireless module in PLC/Modbus RTU mode <ul style="list-style-type: none"> – Double assignment of I/O-MAP address (e.g., two input modules with the same I/O-MAP address) – RAD ID changed – No Modbus communication
	Fast (2.8 Hz)	Wireless connection interrupted
ON	Local bus error (e.g., input or output module not read)	

5.7.2 LED bar graph

The LED bar graph indicates the receive signal strength.

Table 5-3 LED bar graph

Bar graph	LEDs	Receive signal	RSSI voltage
	All 4 LEDs light up	Maximum signal strength	2.5 ... 3 V
		16k -75 dBm	
		125k -70 dBm	
		250k -65 dBm	
		500k -60 dBm	
	Yellow and 2 green LEDs light up	Very good signal	2 ... 2.5 V
		16k -85 dBm	
		125k -80 dBm	
		250k -75 dBm	
		500k -70 dBm	
	Yellow and 1 green LEDs light up	Good signal	1.5 ... 2 V
		16k -95 dBm	
		125k -90 dBm	
		250k -85 dBm	
		500k -80 dBm	
	Yellow LED lights up	Low signal	1 ... 1.5 V
		16k LINK	
		125k LINK	
		250k LINK	
		500k LINK	
	OFF	Not connected, configuration mode or overload ¹	0 V

¹ In order to be able to cover the greatest possible distances, the preamplifier has been activated and transmission power set to 30 dBm by default. When operating the devices directly next to one another, the receiver might become overloaded. In this case, remove the antennas, increase the distance between the devices and antennas or reduce transmission power using the SATEL-LP-CONF software.

LED bar graph - light sequence

The light sequence from bottom to top signalizes:

- Firmware update or
- Wireless module is in write mode for the memory stick

TX LED, transmit data

The green TX LED indicates communication with the RS-232/RS-485 interface. The wireless module is transmitting data.

RX LED, receive data

The green RX LED indicates communication with the RS-232/RS-485 interface. The wireless module is receiving data.

SET button

You can confirm a station change with the SET button, without performing a power up. Station changes include:

- Changing the RAD ID address of the wireless module
- Changing the I/O-MAP address of the extension module
- Adding or remove an I/O extension module
- Using a SATEL-LP-CONF1 or memory stick

After making any change, press the SET button for at least one second to apply the settings. The DAT LED starts flashing. Read in has been completed when the DAT LED stops flashing.

RF link relay

The RF link relay in the wireless module diagnoses the state of the wireless connection. The relay picks up when the wireless connection is established. If the wireless module does not receive a data packet correctly over a period of 10 seconds, the relay drops out. The relay picks up again automatically when the wireless connection is re-established.

The RF link relay has been designed as a PDT contact.



The RF link relay can be used as a fault message contact to indicate the failure of the wireless connection to the controller.

RSSI test socket

A voltage measuring device can be connected to the RSSI test socket to measure the RSSI voltage between 0 V ... 3 V. The RSSI voltage depends on the data rate set for the wireless interface. The higher the RSSI voltage, the better the wireless connection.

For example, the RSSI voltage may be helpful when positioning and aligning the antenna. The recommended minimum signal strength is 2.0 V DC. This results in a power reserve of approximately 10 dB which ensures communication even in the event of unfavorable transmission conditions.

RSSI LED bar graph

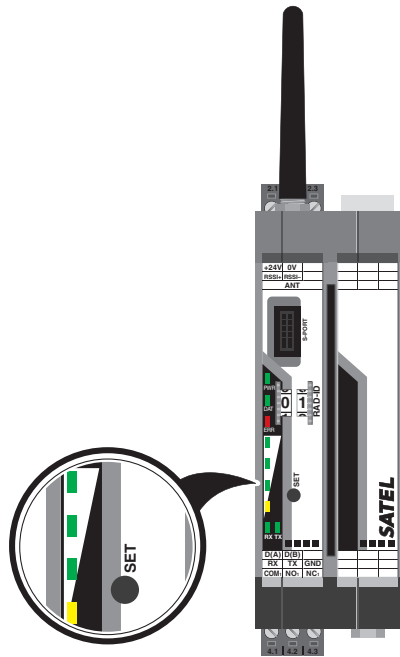

Figure 5-12 Bar graph

In a point-to-point connection with only two wireless modules, the LED bar graph is active on both the master and repeater/slave.

In a wireless network with more than one repeater/slave, only the yellow LED on the master is permanently on. The signal strength is displayed on the repeaters/slaves. The signal strength indicated is always that of the next wireless module in the direction of the master (parents).

You can read the RSSI values via the serial interface of the master wireless module using Modbus RTU commands (see Section “RSSI signal register” on page 74).

5.8 Diagnostics via SATEL-LP-CONF software

You can display all current device settings for the station under “Diagnostic” on the “Overview” tab.

Select the desired station from the device list.

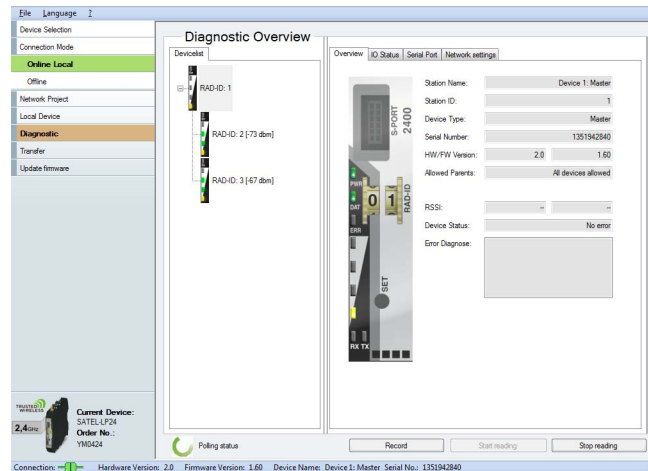

Figure 5-13 SATEL-LP-CONF software: Diagnostic, Overview



The entire wireless network can be diagnosed using the master wireless module (RAD ID = 01).

When operating the network in serial data mode, it may not be possible to diagnose all devices. In this case, stop the serial application in order to allow for complete diagnostics. For information on troubleshooting, please refer to Section “Detecting and removing errors” on page 127.

If an error occurs in the network, an error message is displayed under “Device Status”. If the error is no longer present, the error message is reset.

Possible error message:

- Missing input module
- Missing output module
- Double assignment of I/O-MAP address
- Error on IFS bus
- Wireless connection interrupted
- RAD ID changed
- SATEL-LP-CONF1 stick has not yet been inserted

The “I/O Status” tab displays the status and the current values of the connected I/O extension modules.

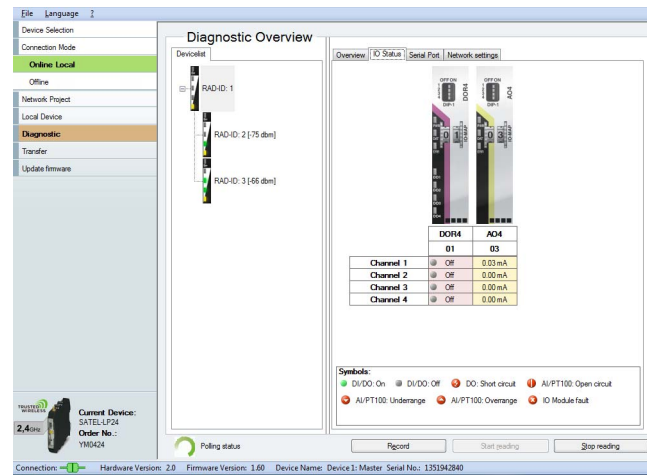

Figure 5-14 SATEL-LP-CONF software: Diagnostic, I/O Status

The “Serial Port” tab indicates the currently set parameters of the RS-232/RS-485 interface.

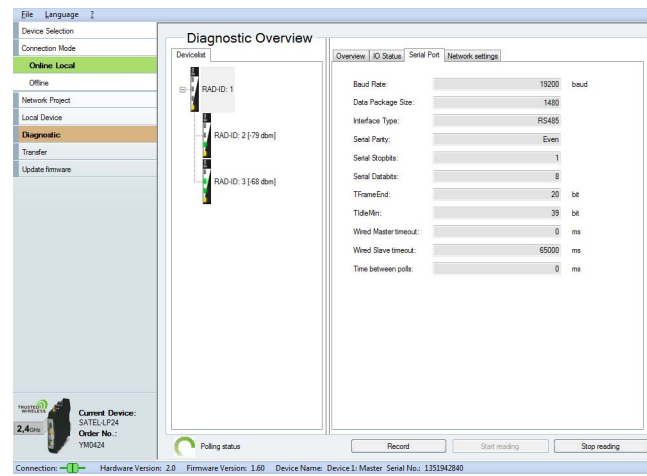

Figure 5-15 SATEL-LP-CONF software: Diagnostic, Serial Port

The “Network Settings” tab shows the currently set network parameters as well as the settings of the SATEL-LP-CONF1 stick, if used.

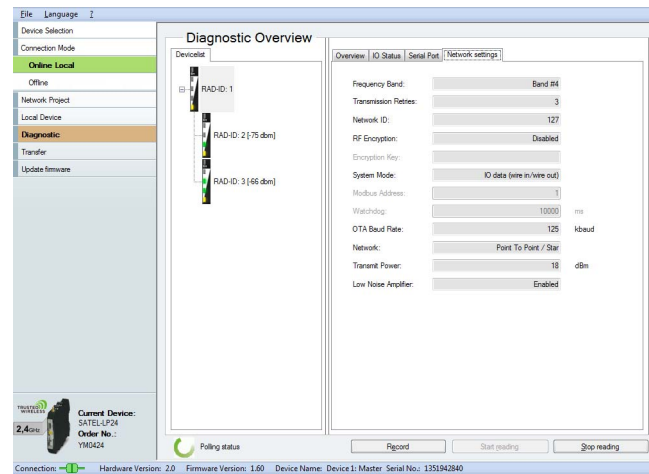

Figure 5-16 SATEL-LP-CONF software: Diagnostic, Network Settings

5.8.1 Recording parameters

The following parameters can be recorded using the SATEL-LP-CONF software:

- Signal strength
- Network structure
- Status and current values of the connected extension modules

1. Click “Record” under “Diagnostic”.
2. Select “Network diagnostics” or “I/O diagnostics” under “Select the type of data to record”.
3. Under “Recording interval”, you can specify how often the values should be recorded.
For network diagnostics: Activate “Record signal strength” or “Record network structures”.
4. Select a storage location and click on “Start Recording”.

Diagnostic data is now written to a CSV file which can be opened, for example, with Excel.

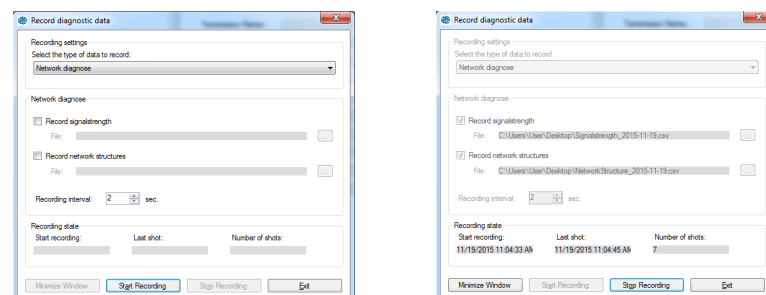

Figure 5-17 SATEL-LP-CONF software: Record diagnostic data, Network diagnostics

5.9 Starting up I/O extension modules

5.9.1 Combinations of extension modules

Several appropriate output modules at different stations can be assigned to one digital or analog input module. The inputs are transmitted in parallel to the outputs. The channels of the input module are mirrored to the channels of the output module.



It is **not** possible to separately assign the individual input channels of an extension module to different output modules.

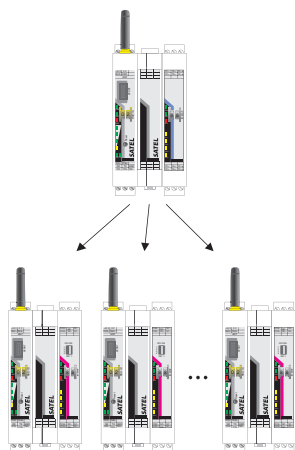

Figure 5-18 Assignment of digital inputs and digital outputs

The combined SATEL-LP-DAIO6 extension modules can only be assigned in pairs, because each module is provided with inputs and outputs. That is why only two modules in the network may have the same I/O MAP address.

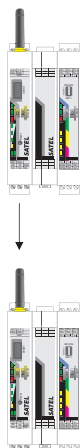

Figure 5-19 SATEL-LP-DAIO6 assignment: analog/digital inputs and outputs

Table 5-4 Assignment of input and output modules

Input module		Output module	
YI0103	SATEL-LP-AI4	YI0104	SATEL-LP-AO4
YI0108	SATEL-LP-PT100	YI0104	SATEL-LP-AO4
YI0101	SATEL-LP-DI4	YI0102	SATEL-LP-DOR4
YI0106	SATEL-LP-DI8	YI0107	SATEL-LP-DO8
YI0105	SATEL-LP-DAIO6	YI0105	SATEL-LP-DAIO6

5.9.2 Setting the address of the extension modules via the thumbwheel

For an I/O-to-I/O transmission of signals, you must assign a corresponding output module to the input module. Set the I/O-MAP address (01 ... 99) using the white thumbwheel on the I/O extension module.

Addressing extension modules

- Use the thumbwheel to set the address.
- Press the SET button on the front of the wireless module to read the current configuration.

The following settings can be made using the white thumbwheel:

Thumbwheel setting	Description
01 ... 99	I/O-MAP address
00	Delivery state
** , 1* ... 9*	Setting not permitted
*1 ... *9	Interface System slave address, for use with other Interface System (IFS) master devices

The following conditions must be met:

- You can assign a maximum of 1 ... 99 addresses to the extension modules in the entire wireless network.

Wireless module in I/O data mode

- The input module **must** be provided with the same I/O-MAP address as the assigned output module at the other wireless station (I/O mapping). Output modules with the same I/O-MAP address may appear several times in the network at different stations.
- The I/O-MAP address of an input module may only appear once in the network.
- The channels of the input module are directly assigned to the channels of the output module:

Input module		Output module
Channel 1	→	Channel 1
Channel 2	→	Channel 2
...	→	...



It is **not** possible to individually assign the channels of the input and output modules.

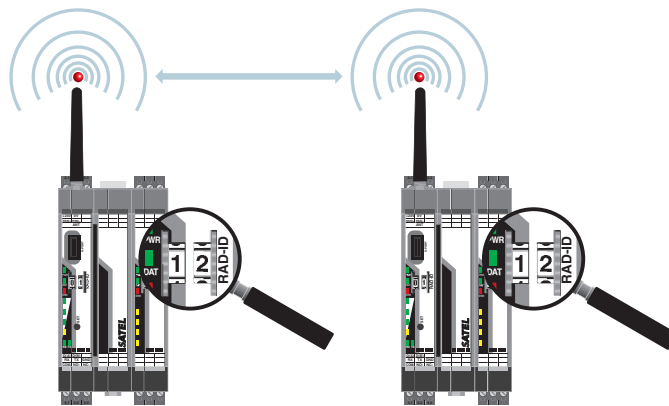

Figure 5-20 Input module and output module with the same address

Wireless module in PLC/Modbus RTU mode

- Output modules **may not have** the same I/O-MAP address as input modules. Exception: Output modules with the same I/O-MAP address may appear several times in the network at different stations.
- The I/O-MAP address of an input module may only appear once in the network.
- The input and output data is saved in a Modbus memory map in the master wireless module. You can read or write the process data via the serial interface of the master wireless module (RAD ID = 01) using the Modbus RTU command. The process data tables can be found starting on page 61.

5.10 Startup time of the wireless station

Once a wireless station has been started up (power "ON"), the wireless module will take 15 seconds to be ready for operation. Each linked I/O extension module increases the startup time by 3 seconds.

Startup time of a wireless station =
15 seconds + (number of I/O modules x 3 seconds)

Accordingly, a complete wireless station with 32 I/O extension modules requires a startup time of 111 seconds. Only after this period of time has elapsed is the wireless station ready for operation.

6 Serial data mode

In serial data mode, multiple controllers or serial I/O devices are networked quickly and easily using wireless technology. In this way, serial RS-232 or RS-485 cables can be replaced.

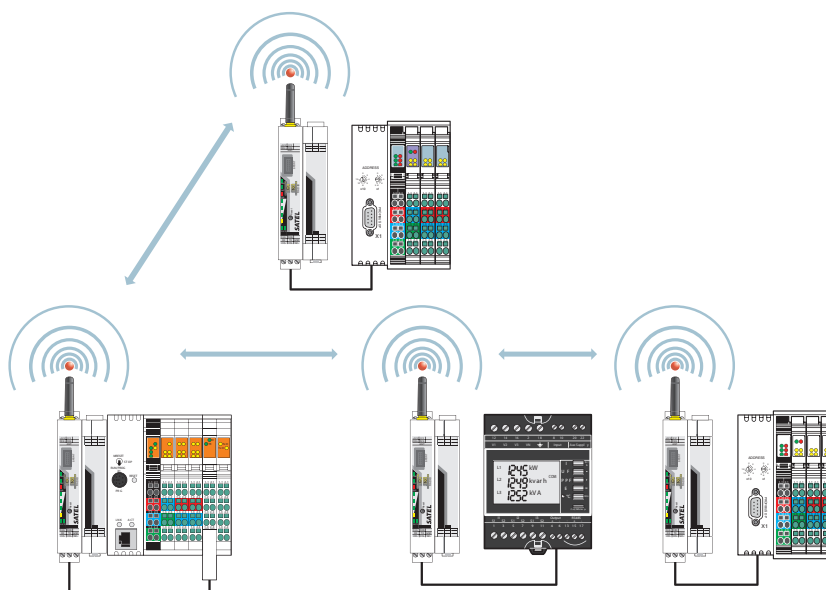

Figure 6-1 Serial data mode

You can configure the serial interface of the SATEL-LP9 wireless module using the SATEL-LP-CONF software. In order to connect the wireless module to the PC, you need the SATEL-LP-PROG cable (Order No. YC0520).



WARNING: Explosion hazard when used in potentially explosive areas

The USB cable must **not** be used in potentially explosive areas.



When operating the network in serial data mode, it may not be possible to diagnose all devices. In this case, stop the serial application in order to allow for complete diagnostics. Using the SATEL-LP-CONF software, you can assign different serial settings to the devices under "Individual Settings".

- Start the SATEL-LP-CONF software.
- Follow the software wizard.
- Once you have run through all steps of the wizard, you can save the project and transmit it to the wireless modules.

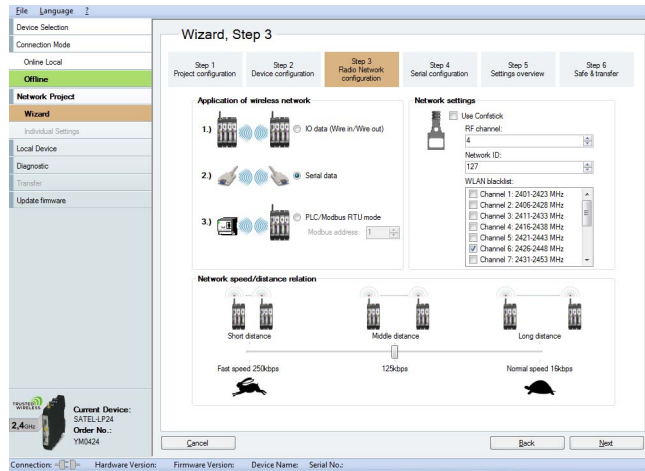

Figure 6-2 SATEL-LP-CONF software: Wizard, Step 3

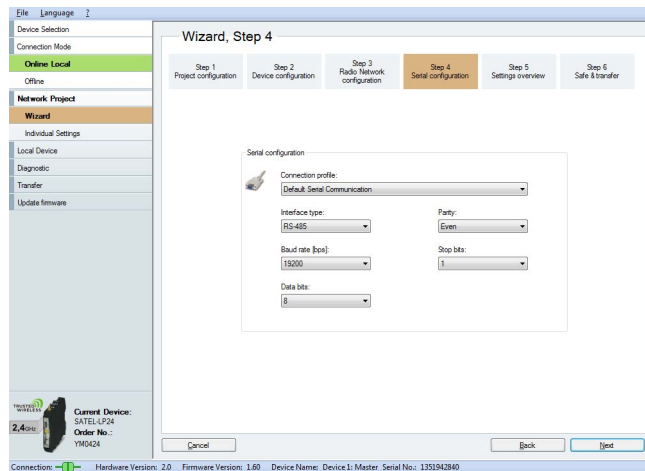

Figure 6-3 SATEL-LP-CONF software: Wizard, Step 4

6.1 Frame-based data transmission

$T_{IdleMin}$ parameter (minimum pause between two frames)

The $T_{IdleMin}$ parameter refers to the minimum pause that must elapse between two frames on the output side (wireless module is transmitting data via serial interface).

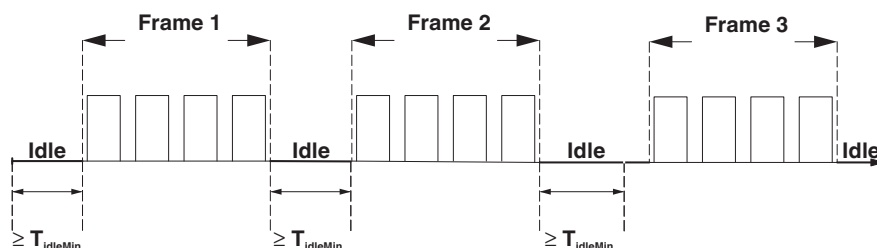

Figure 6-4 Frame-based data transmission: $T_{IdleMin}$ parameter

$T_{FrameEnd}$ parameter

$T_{FrameEnd}$ is the time which is kept by the transmitting wireless module between two frames. If the data received by the wireless module is followed by a certain period of time where no further data is received, the wireless module assumes that the frame has arrived in its entirety. The frame is then transmitted. This period of time is referred to as $T_{FrameEnd}$.

$T_{FrameEnd}$ must be shorter than the minimum interval between two frames ($T_{FrameEnd} < T_{IdleMin}$). $T_{FrameEnd}$ must, however, also be greater than the maximum interval that is permitted between two characters in a frame. Otherwise the frame might be fragmented.

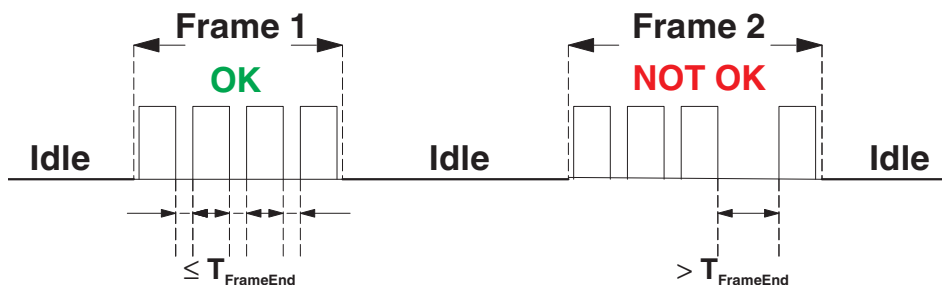

Figure 6-5 Frame-based data transmission: $T_{FrameEnd}$ parameter

Setting telegram pauses, based on the example of Modbus/RTU

A frame is also referred to as a telegram. The length of the transmission pause between the telegrams depends on the set data rate. The beginning and end of a telegram is recognized by means of a time condition. A pause of 3.5 characters means that the telegram is complete and the next character is to be interpreted as the slave address. A telegram must therefore be sent as a continuous data flow. If there is an interruption of more than 1.5 characters within a telegram, the data will be discarded by the receiver.

If the master is not able to transmit the successive characters quickly enough and the communication is aborted, you must increase the minimum pause time ($T_{FrameEnd}$) between the individual characters of a telegram. Frames with a length of 1480 characters can be transmitted by the SATEL-LP9 wireless system.

- In order to adapt data transmission to other protocols, it is possible to adapt the $T_{FrameEnd}$ and $T_{IdleMin}$ parameters. Set the interface parameters under “Individual Settings”.

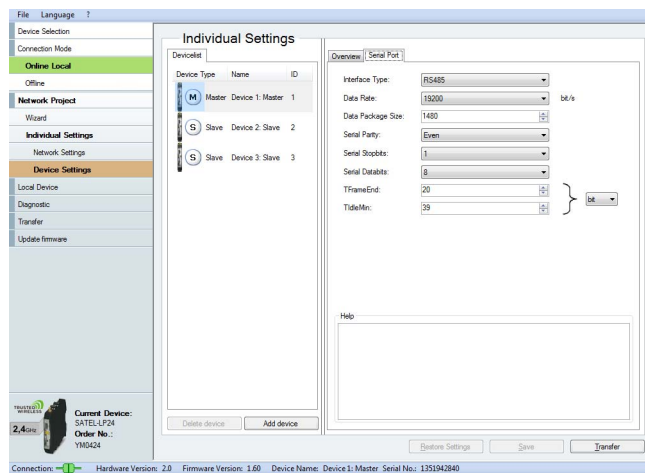

Figure 6-6 SATEL-LP-CONF software: Individual Settings

7 PLC/Modbus RTU mode



The PLC/Modbus RTU mode is available for firmware version 1.30 or later. If necessary, start an update using the SATEL-LP-CONF software (version 2.03 or later).

Activate the PLC/Modbus RTU mode using the SATEL-LP-CONF software (from page 34 onwards).

In PLC/Modbus RTU mode, you can wirelessly connect I/O extension modules directly to a controller (I/O to serial). The wireless module provides an RS-232 or RS-485 interface for this purpose. In PLC/Modbus RTU mode, the master wireless module works as a Modbus slave and has its own Modbus slave address.

You can connect I/O extension modules to each wireless device in the network. A wireless network can have a maximum of 99 extension modules. Use the white thumbwheel to set the I/O-MAP addresses.

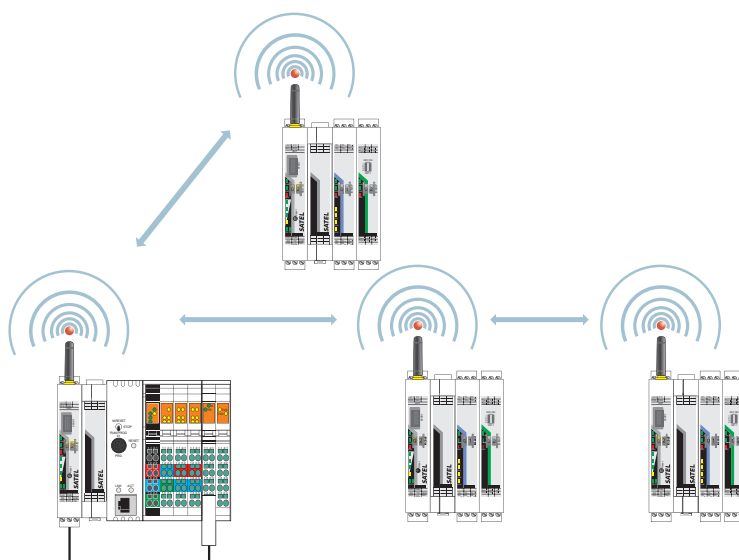

Figure 7-1 PLC/Modbus RTU mode

7.1 Configuration via SATEL-LP-CONF software

1. Start the SATEL-LP-CONF software (see page 34).
2. Create a new network project.
3. Follow the software wizard.

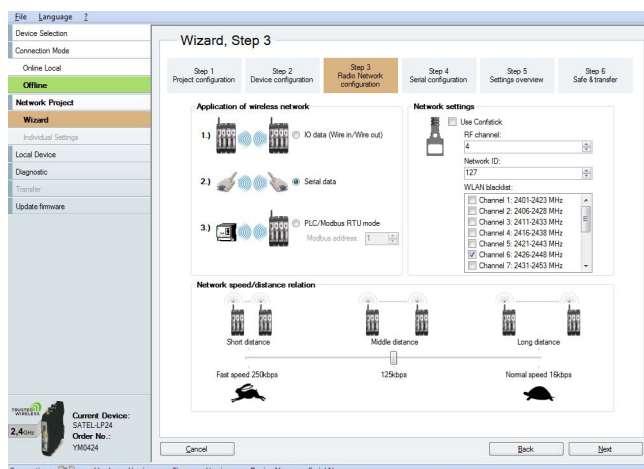

Figure 7-2 SATEL-LP-CONF software: Wizard, Step 3

4. Select “PLC/Modbus RTU mode” and assign a Modbus address.
5. Follow the software wizard.



The Modbus address is a unique address in the Modbus network. It is only assigned to the master wireless module (RAD ID = 01). You can assign an address between 1 ... 247.

In order to enable the master wireless module to communicate with a controller via the RS-232 or RS-485 interface, you are required to set the interface parameters. Please note that the controller settings must match the settings of the wireless module.

Table 7-1 Configuration via SATEL-LP-CONF software

Parameter	Possible values	Default setting
Interface type	RS-232, RS-485	RS-232
Data rate	300 ... 115,200 bps	19,200 bps
Parity	None, even, odd	None
Number of stop bits	1; 2	1
Number of data bits	8	8
Modbus address	1 ... 247	1

The Modbus connection between the controller and the wireless module can be monitored via a watchdog. For additional information on the watchdog, refer to page 57.

7.2 Addressing I/O extension modules

In PLC/Modbus RTU mode, a wireless network can have a maximum of 99 I/O extension modules.

Use the white thumbwheel on the I/O extension module to set the I/O-MAP address. You can find information on addressing extension modules from page 48 onwards.

7.3 Watchdog

The Modbus telegram watchdog monitors the connection between the master wireless module and the controller. It is triggered each time a Modbus telegram is received correctly. You can activate the watchdog using the SATEL-LP-CONF software.

- Select the “Network Settings” item under “Individual Settings”. You can set a watchdog time between 200 ms ... 65,000 ms.

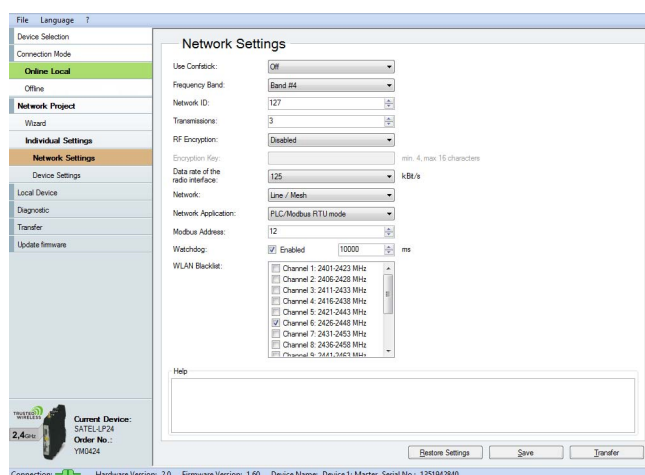

Figure 7-3 SATEL-LP-CONF software: Individual Settings, Network Settings

If the watchdog is triggered, an action will be performed on the I/O output modules. You can set this behavior in the event of an error using the DIP switches on the front.

- OFF = RESET: Output value is set to 0
- ON = HOLD: Hold last output value

For more detailed information regarding switch setting for the different extension modules, please refer to Section “Description of I/O extension modules” on page 75.

If the watchdog is activated and Modbus communication interrupted, the red ERR LED will flash on all wireless modules in the network. Depending on the DIP switch settings, the output modules issue the corresponding hold or reset value.

7.4 Modbus function codes

In the Modbus protocol, the function codes define which data is to be read or written. With a single request, the registers 1 ... 123 can be read or written.

Table 7-2 Supported Modbus function codes

Code number	Function code	Description
fc 03	Read Holding Register	Read process output data (address area 40010 ... 40999)
fc 04	Read Input Register	Read process input data (address area 30010 ... 30999)
fc 16	Write Multiple Registers	Write multiple output registers word by word



Other function codes exist in the Modbus protocol, but they are not supported.

7.5 Modbus protocol

The data is transmitted using the Modbus/RTU (Remote Terminal Unit) protocol. Communication takes place according to the master/slave method. The Modbus master initiates communication with a request to the slave. If the slave detects that its address has been accessed by the master, the slave always sends a response.

Only the master is able to initiate communication. The slaves are not able to initiate communication and do not communicate with each other.

The connected extension modules write the analog or digital input and output values to an internal register. The Modbus master (e.g., a PLC) can read the individual registers using the Modbus address of the slaves. The data to be transmitted is always included in a defined frame. The frame is referred to as telegram.

The Modbus protocol defines the format of the telegrams. If an error occurs when the telegram is received on the slave side, or if the slave is unable to carry out the master request, an error telegram is sent back to the master.

Request from master

The function code in the request informs the addressed slave which action is to be carried out. The address and data bytes contain all additional information that the slave requires in order to carry out the action.

Example: The master uses function code 03 to request the slave to read the process output data and send its content to the master. The data and address bytes need to include the following information: from which register reading should start and how many registers should be read. Using the CRC check value, the slave is able to detect whether the complete telegram has been received.

Response from slave

If the response from a slave is valid, the function code will match the request from the master. The address and data field contains the data recorded by the slave (e.g., register values).

The function code is modified in the event of an error. The address and data field then contains a code that describes the error. By using the CRC check value, the master is able to determine whether the telegram content is valid or not.

The Modbus/RTU telegrams are separated by telegram pauses known as end-of-frame times. The end-of-frame time must be at least 3.5 x as long as the time required for one transmitted character. The end-of-frame time cannot be changed.

Table 7-3 Modbus protocol: structure of telegrams (frames)

Frame	Description	Size
Slave address	Slave address, valid area 1 ... 247	8 bits
Function code	Definition whether the parameter is to be read or written	8 bits
Address	Register address	16 bits
Data	<ul style="list-style-type: none"> – E.g., from the master: Which parameters are requested? – E.g., from the slave: Content of the requested parameters 	N x 16 bits
CRC (Cyclic Redundancy Check)	Test value for the cyclic redundancy check in order to detect errors in data transmission	16 bits

7.6 Addressing registers

Function code 04

You must enter 0000 (hex0000) as the start address in order to read register 30001. The address area 3xxxx is already defined by the function code field.

Function codes 03 and 16

In order to read/write registers 40032 ... 40039, you must enter 0031 (hex001F) as the start address. The address area 4xxxx is already defined by the function code field.

7.7 Module type and error code register

You can read the module type and data currentness of the I/O extension modules from the registers 30xx0 and 40xx0.

Table 7-4 Module type and currentness of data

30xx0, 40xx0 ¹ Module type and currentness of data															
15	14	13	12	11	10	09	08	07	06	05	04	03	02	01	00
								X ²	Module type						

¹ xx = I/O-MAP address set using the thumbwheel

² X = Currentness of data, bit 8

The individual I/O extension modules can be clearly distinguished by the module type. The module type ID of the extension module can be read in the Modbus register.

Table 7-5 Module type IDs

Module type	Order No.	Module type ID
Analog inputs		
SATEL-LP-AI4	YI0103	20 _{hex}
SATEL-LP-PT100	YI0108	21 _{hex}
Analog outputs		
SATEL-LP-AO4	YI0104	30 _{hex}
Digital inputs		
SATEL-LP-DI4	YI0101	01 _{hex}
SATEL-LP-DI8	YI0106	02 _{hex} (static mode) 40 _{hex} (pulse counter mode)
Digital outputs		
SATEL-LP-DOR4	YI0102	10 _{hex}
SATEL-LP-DO8	YI0107	11 _{hex}
Analog/digital inputs and outputs		
SATEL-LP-DAIO6	YI0105	60 _{hex}

“Module type” register value

If the module type in the register is invalid or unavailable, then the register value is 0.

“Currentness of data” register value

If the data in the register is not up-to-date, the register value is 1. This is, for example, the case if the wireless connection to an input module fails. The input process data is then retained in the Modbus table, but is no longer updated. In the case of an output module, the “Currentness of data” register value is set to 1 until the output process data has been written to the Modbus registers.

The read I/O data is only valid and current if a valid module type value is returned by the slave and the “Currentness of data” register value equals 0.

7.7.1 Assigning I/O extension modules to the register

Use the white thumbwheel on the I/O extension module to assign an I/O-MAP address in the Modbus memory map. Example: If you set the thumbwheel of an input module to the I/O-MAP address = 01, the register assignment is 30010.

Table 7-6 Setting the white thumbwheel for register 30010 (read)

Read register	I/O-MAP address (white thumbwheel)	Consecutive number 0 ... 9
30	01	0

7.8 Modbus memory map

The I/O data from the extension modules is stored in an internal register, the Modbus memory map. The Modbus memory map is contained in the master wireless module with the RAD ID = 01. The data contained here can be read or written by a Modbus master.

The following process data tables for the individual extension modules show at what position the I/O data is stored in the Modbus memory map. You can find a complete overview of the Modbus memory map from page 70 onwards.

The RSSI signal register can be found starting on page 74.

7.8.1 SATEL-LP-AI4 process data

I/O module	Module type ID	Number of registers	Address area	Function code
SATEL-LP-AI4	20 _{hex}	06 _{hex}	30xx0 ... 30xx5 ¹	fc 04

¹ xx = I/O-MAP address set using the thumbwheel

30xx1	Reserved
-------	----------

30xx2 Analog input 1 (terminal point 2.x)															
15	14	13	12	11	10	09	08	07	06	05	04	03	02	01	00
AI1															

30xx3 Analog input 2 (terminal point 3.x)															
15	14	13	12	11	10	09	08	07	06	05	04	03	02	01	00
AI2															

30xx4 Analog input 3 (terminal point 4.x)															
15	14	13	12	11	10	09	08	07	06	05	04	03	02	01	00
AI3															

30xx5 Analog input 4 (terminal point 5.x)															
15	14	13	12	11	10	09	08	07	06	05	04	03	02	01	00
AI4															

30xx6 ... 30xx9	Reserved
-----------------	----------

7.8.2 SATEL-LP-PT100 process data

I/O module	Module type ID	Number of registers	Address area	Function code
SATEL-LP-PT100	21 _{hex}	06 _{hex}	30xx0 ... 30xx5 ¹	fc 04

¹ xx = I/O-MAP address set using the thumbwheel

30xx1	Reserved
-------	----------

30xx2 Pt 100 input 1 (terminal point 2.x)															
15	14	13	12	11	10	09	08	07	06	05	04	03	02	01	00
T1															

30xx3 Pt 100 input 2 (terminal point 3.x)															
15	14	13	12	11	10	09	08	07	06	05	04	03	02	01	00
T2															

30xx4 Pt 100 input 3 (terminal point 4.x)															
15	14	13	12	11	10	09	08	07	06	05	04	03	02	01	00
T3															

30xx5 Pt 100 input 4 (terminal point 5.x)															
15	14	13	12	11	10	09	08	07	06	05	04	03	02	01	00
T4															

30xx6 ... 30xx9	Reserved
-----------------	----------

7.8.3 SATEL-LP-AO4 process data

I/O module	Module type ID	Number of registers	Address area	Function code
SATEL-LP-AO4	30 _{hex}	06 _{hex}	40xx0 ... 40xx5 ¹	fc 03, 16

¹ xx = I/O-MAP address set using the thumbwheel

40xx1	Reserved
-------	----------

40xx2 Analog output 1 (terminal point 2.x)															
15	14	13	12	11	10	09	08	07	06	05	04	03	02	01	00
AO1															

40xx3 Analog output 2 (terminal point 3.x)															
15	14	13	12	11	10	09	08	07	06	05	04	03	02	01	00
AO2															

40xx4 Analog output 3 (terminal point 4.x)															
15	14	13	12	11	10	09	08	07	06	05	04	03	02	01	00
AO3															

40xx5 Analog output 4 (terminal point 5.x)															
15	14	13	12	11	10	09	08	07	06	05	04	03	02	01	00
AO4															

40xx6 ... 40xx9	Reserved
-----------------	----------

7.8.4 SATEL-LP-DI4 process data

I/O module	Module type ID	Number of registers	Address area	Function code
SATEL-LP-DI4	01 _{hex}	02 _{hex}	30xx0 ... 30xx1 ¹	fc 04

¹ xx = I/O-MAP address set using the thumbwheel

30xx1 Digital inputs															
15	14	13	12	11	10	09	08	07	06	05	04	03	02	01	00
												DI4	DI3	DI2	DI1
Terminal point															
												6.x	5.x	2.x	1.x
30xx2 ... 30xx9				Reserved											

7.8.5 SATEL-LP-DI8 process data

I/O module	Module type ID	Number of registers	Address area	Function code
SATEL-LP-DI8	02 _{hex} Static mode	02 _{hex} Static inputs	30xx0 ... 30xx1 ¹	fc 04
	40 _{hex} Pulse counter mode	06 _{hex} Pulse inputs	30xx0 ... 30xx5 ¹	fc 04
	40 _{hex} Pulse counter mode	02 _{hex} Reset counter states	40xx0 ... 40xx1 ¹	fc 03, 16

¹ xx = I/O-MAP address set using the thumbwheel

30xx1 Digital inputs DI1 ... DI8 (static mode)															
15	14	13	12	11	10	09	08	07	06	05	04	03	02	01	00
								DI8	DI7	DI6	DI5	DI4	DI3	DI2	DI1
Terminal point															
								5.x	5.x	4.x	4.x	3.x	3.x	2.x	2.x

30xx2 DI1: 32-bit pulse input, pulse counter mode (terminal point 2.x)															
15	14	13	12	11	10	09	08	07	06	05	04	03	02	01	00
Counter state DI1, low word															

30xx3 DI1: 32-bit pulse input, pulse counter mode (terminal point 2.x)															
31	30	29	28	27	26	25	24	23	22	21	20	19	18	17	16
Counter state DI1, high word															

30xx4 DI7: 32-bit pulse input, pulse counter mode (terminal point 5.x)															
15	14	13	12	11	10	09	08	07	06	05	04	03	02	01	00
Counter state DI7, low word															

30xx5 DI7: 32-bit pulse input, pulse counter mode (terminal point 5.x)															
31	30	29	28	27	26	25	24	23	22	21	20	19	18	17	16
Counter state DI7, high word															

30xx6 ... 30xx9	Reserved
-----------------	----------

40xx1 Reset of counter states DI1/DI7															
15	14	13	12	11	10	09	08	07	06	05	04	03	02	01	00
														X ¹	X ²

¹ Bit 1 = 1: counter state DI7 reset to 0

² Bit 0 = 1: counter state DI1 reset to 0

40xx2 ... 40xx9	Reserved
-----------------	----------

7.8.6 SATEL-LP-DOR4 process data

I/O module	Module type ID	Number of registers	Address area	Function code
SATEL-LP-DOR4	10 _{hex}	02 _{hex}	40xx0 ... 40xx1 ¹	fc 03, 16

¹ xx = I/O-MAP address set using the thumbwheel

40xx1 Digital outputs															
15	14	13	12	11	10	09	08	07	06	05	04	03	02	01	00
												DO 4	DO 3	DO 2	DO 1
Terminal point															
												6.x	5.x	2.x	1.x
40xx2 ... 40xx9				Reserved											

7.8.7 SATEL-LP-DO8 process data

I/O module	Module type ID	Number of registers	Address area	Function code
SATEL-LP-DO8	11 _{hex}	02 _{hex} Outputs	40xx0 ... 40xx1 ¹	fc 03.16
		02 _{hex} Short-circuit detection	30xx0 ... 30xx1 ¹	fc 04

¹ xx = I/O-MAP address set using the thumbwheel

30xx1 Short-circuit detection at the digital outputs															
15	14	13	12	11	10	09	08	07	06	05	04	03	02	01	00
Reserved														X ¹	X ²

¹ **Bit 1 = 1:** Short circuit detected at one or several outputs 5 ... 8.

² **Bit 0 = 1:** Short circuit detected at one or several outputs 1 ... 4.

30xx2 ... 30xx9	Reserved
-----------------	----------

40xx1 Digital outputs DO1 ... DO8															
Channel (high byte)								Channel (low byte)							
15	14	13	12	11	10	09	08	07	06	05	04	03	02	01	00
Reserved								DO 8	DO 7	DO 6	DO 5	DO 4	DO 3	DO 2	DO 2
Terminal point															
								5.x	5.x	4.x	4.x	3.x	3.x	2.x	2.x

40xx2 ... 40xx9	Reserved
-----------------	----------

7.8.8 SATEL-LP-DAIO6 process data

I/O module	Module type ID	Number of registers	Address area	Function code
SATEL-LP-DAIO6	60 _{hex}	03 _{hex} (inputs)	30xx0 ... 30xx2 ¹	fc 04
		03 _{hex} (outputs)	40xx0 ... 40xx2 ¹	fc 03, 16

¹ xx = I/O-MAP address set using the thumbwheel

30xx1 Digital inputs															
15	14	13	12	11	10	09	08	07	06	05	04	03	02	01	00
														DI2	DI1
Terminal point															
														2.x	1.x

30xx2 Analog input (terminal point 3.x)															
15	14	13	12	11	10	09	08	07	06	05	04	03	02	01	00
AI1															

30xx3 ... 30xx9	Reserved
-----------------	----------

40xx1 Digital outputs															
15	14	13	12	11	10	09	08	07	06	05	04	03	02	01	00
														DO 2	DO 1
Terminal point															
														6.x	5.x

40xx2 Analog output (terminal point 4.x)															
15	14	13	12	11	10	09	08	07	06	05	04	03	02	01	00
AO1															
Terminal point															
														4.x	

40xx3 ... 40xx9	Reserved
-----------------	----------

7.8.9 Complete overview of the Modbus memory map

I/O input data, address area 30010 ... 30999, Modbus function code 04																			
SATEL-LP-DAIO6																			
	IO-MAP		High byte 15 ... 8								Low byte 7 ... 0								
30	xx	0	Currentness of data								Module type ID								
											X	X	X	X	X	X	X	X	X
30	xx	1													DI				
																		2	1
																		X	X
30	xx	2	AI1																
			X	X	X	X	X	X	X	X	X	X	X	X	X	X	X	X	X
30xx3 ... 30xx9 reserved																			

I/O output data, address area 40010 ... 40999															
Modbus function code 03, 16															
SATEL-LP-DAIO6															
	IO-MAP		High byte 15 ... 8							Low byte 7 ... 0					
40	xx	0	Currentness of data							Module type ID					
										X	X	X	X	X	X
40	xx	1												DO	
														2	1
														X	X
40	xx	2	AO1												
			X	X	X	X	X	X	X	X	X	X	X	X	X
40xx3 ... 40xx9 reserved															

SATEL-LP-DI4																
	IO-MAP		High byte 15 ... 8								Low byte 7 ... 0					
30	xx	0	Currentness of data								Module type ID					
										X	X	X	X	X	X	X
30	xx	1											DI4 ... DI1			
																X
30xx2 ... 30xx9 reserved																

SATEL-LP-DOR4																
	IO-MAP		High byte 15 ... 8								Low byte 7 ... 0					
40	xx	0	Currentness of data								Module type ID					
										X	X	X	X	X	X	X
40	xx	1												DO4 ... DO1		
																X
40xx2 ... 40xx9 reserved																

SATEL-LP-DI8																		
	IO-MAP		High byte 15 ... 8								Low byte 7 ... 0							
30	xx	0	Currentness of data								Module type ID							
										X	X	X	X	X	X	X	X	
30	xx	1									DI8 ... DI1							
											X	X	X	X	X	X	X	
30	xx	2	Counter state DI1 (low word)															
			X	X	X	X	X	X	X	X	X	X	X	X	X	X	X	
30	xx	3	Counter state DI1 (high word)															
			X	X	X	X	X	X	X	X	X	X	X	X	X	X	X	
30	xx	4	Counter state DI7 (low word)															
			X	X	X	X	X	X	X	X	X	X	X	X	X	X	X	
30	xx	5	Counter state DI7 (high word)															
			X	X	X	X	X	X	X	X	X	X	X	X	X	X	X	
30xx6 ... 30xx9 reserved																		

SATEL-LP-DI8															
	IO-MAP		High byte 15 ... 8						Low byte 7 ... 0						
40	xx	0	Currentness of data						Module type ID						
									X	X	X	X	X	X	X
40	xx	1	Bit 0 = 1: Reset DI1 Bit 1 = 1: Reset DI7												
40xx2 ... 40xx9 reserved															

I/O input data, address area 30010 ... 30999															
Modbus function code 04															
SATEL-LP-DO8															
	IO-MAP		High byte 15 ... 8								Low byte 7 ... 0				
30	xx	0	Currentness of data								Module type ID				
										X	X	X	X	X	X
30	xx	1	Short-circuit detection Bit 0: DO 1 ... 4, Bit 1: 5 ... 8												
30xx2 ... 30xx9 reserved															

I/O output data, address area 40010 ... 40999															
Modbus function code 03, 16															
SATEL-LP-DO8															
	IO-MAP		High byte 15 ... 8								Low byte 7 ... 0				
40	xx	0	Currentness of data								Module type ID				
										X	X	X	X	X	X
40	xx	1									DO				
											9	8	7	6	5
											X	X	X	X	X
40xx2 ... 40xx9 reserved															

SATEL-LP-AI4															
	IO-MAP		High byte 15 ... 8								Low byte 7 ... 0				
30	xx	0	Currentness of data								Module type ID				
											X	X	X	X	X
30	xx	1	Reserved												
30	xx	2	AI1												
			X	X	X	X	X	X	X	X	X	X	X	X	X
30	xx	3	AI2												
			X	X	X	X	X	X	X	X	X	X	X	X	X
30	xx	4	AI3												
			X	X	X	X	X	X	X	X	X	X	X	X	X
30	xx	5	AI4												
			X	X	X	X	X	X	X	X	X	X	X	X	X
30xx6 ... 30xx9 reserved															

SATEL-LP-AO4																
	IO-MAP		High byte 15 ... 8								Low byte 7 ... 0					
40	xx	0	Currentness of data								Module type ID					
										X	X	X	X	X	X	X
40	xx	1	Reserved													
40	xx	2	AO1													
			X	X	X	X	X	X	X	X	X	X	X	X	X	X
40	xx	3	AO2													
			X	X	X	X	X	X	X	X	X	X	X	X	X	X
40	xx	4	AO3													
			X	X	X	X	X	X	X	X	X	X	X	X	X	X
40	xx	5	AO4													
			X	X	X	X	X	X	X	X	X	X	X	X	X	X
40xx6 ... 40xx9 reserved																

I/O input data, address area 30010 ... 30999																
Modbus function code 04																
SATEL-LP-PT100																
	IO-MAP		High byte 15 ... 8								Low byte 7 ... 0					
30	xx	0	Currentness of data								Module type ID					
										X	X	X	X	X	X	X
30	xx	1	Reserved													
30	xx	2	T1													
			X	X	X	X	X	X	X	X	X	X	X	X	X	X
30	xx	3	T2													
			X	X	X	X	X	X	X	X	X	X	X	X	X	X
30	xx	4	T3													
			X	X	X	X	X	X	X	X	X	X	X	X	X	X
30	xx	5	T4													
			X	X	X	X	X	X	X	X	X	X	X	X	X	X
30xx6 ... 30xx9 reserved																

Example for reading the temperature T1 (I/O-MAP = 02):
function code 04, start address 21 (hex15)

....
....
30	99	0		40	99	0	

RSSI signals - address area 35001 ... 35250, function code 04

	RAD ID	15...4	3	2	1	0	Bit
35	001						RSSI: RAD ID = 01 - Master
	.						RSSI: RAD ID = 02
	.						RSSI: RAD ID = 03

35	250						RSSI: RAD ID = 250

Example for reading an RSSI register of the station with RAD ID = 02:
function code 04, start address 5001 (hex1389)

7.9 Error codes and formats for analog input and output values

The measured value is represented in bits 0 ... 15. Values higher than 8000_{hex} indicate an error.

Analog SATEL-LP-AI4 inputs

Table 7-7 Representation of analog SATEL-LP-AI4 values

Data word			
hex	dec/error code	0 mA ... 20 mA	4 mA ... 20 mA
0000	0	0 mA	-
1770	6000	4 mA	4 mA
7530	30000	20 mA	20 mA
7F00	32512	21.67 mA	21.67 mA
8001	Overrange	>21.67 mA	>21.67 mA
8002	Open circuit	-	<3.2 mA
8080	Underrange	< 0 mA	-

Analog SATEL-LP-AO4 outputs

Table 7-8 Representation of analog SATEL-LP-AO4 values

Data word			
hex	dec/error code	0 mA ... 20 mA	0 V ... 10 V
0000	0	0 mA	0 V
7530	30000	20 mA	10 V
7F00	32512	21.67 mA	10.84 V

Analog SATEL-LP-DAIO6 inputs and outputs

Table 7-9 Representation of analog SATEL-LP-DAIO6 values

Data word				
hex	dec/error code	0 ... 20 mA	4 ... 20 mA	0 V ... 10 V
0000	0	0 mA	-	0 V
1770	6000	4 mA	4 mA	2 V
7530	30000	20 mA	20 mA	10 V
7F00	32512	21.67 mA	21.67 mA	10.84 V
8001	Overrange	>21.67 mA	>21.67 mA	-
8002	Open circuit	-	<3.2 mA	-
8080	Underrange	< 0 mA	-	-

Error codes and formats for Pt 100 values

Table 7-10 Representation of the SATEL-LP-PT100 Pt 100 values

Data word		SATEL-LP-PT100 Pt 100 input	SATEL-LP-AO4 analog output		
hex	dec/error code	-50°C ... +250°C	0 mA ... 20 mA	0 V ... 10 V	Possible cause
0000	0	-50°C	0 mA	0 V	
7530	30000	+250°C	20 mA	10 V	
7F00	32512	+275.12°C	21.67 mA	10.84 V	
8001	Overrange				
8002	Open circuit				Sensor wired incorrectly, measuring line too long, cable resistance too high
8080	Underrange				

7.10 RSSI signal register

The RSSI values indicate the received signal strength on the wireless module. You can read the RSSI values via the serial interface of the master wireless module (RAD ID = 01) using Modbus/RTU commands. The RSSI values of all wireless modules are within the address area 35001 ... 35250.

Table 7-11 RSSI signal register

Address area		35001 ... 35250															
Modbus function code		fc 04															
Address	Wireless module	High byte								Low byte, RSSI value							
		15	14	13	12	11	10	09	08	07	06	05	04	03	02	01	00
35001	RSSI - RAD ID = 1 (master)	Reserved								X	X	X	X	X	X	X	X
35002	RSSI - RAD ID = 2	Reserved								X	X	X	X	X	X	X	X
...	...	Reserved								X	X	X	X	X	X	X	X
35250	RSSI - RAD ID = 250	Reserved								X	X	X	X	X	X	X	X

- Bits 8 ... 15 are reserved.
- Values < 255 indicate the RSSI value in -dBm.
- The value 255 means that the RSSI value is invalid or the device cannot be reached.

Example for reading the RSSI register of the station with RAD ID = 2:
function code 04, start address 5001 (hex1389)

8 Description of I/O extension modules

8.1 SATEL-LP-AI4 – Analog extension module with four inputs

The analog SATEL-LP-AI4 I/O extension module can process up to four input signals between 0/4 mA ... 20 mA. All inputs are electrically isolated from one another, from the supply voltage, and from the electronics.

A supply voltage of 12 V DC, minimum, is available at the PWR₁ connection terminal block for passive sensors (see Figure 8-1, item 1).

8.1.1 Structure

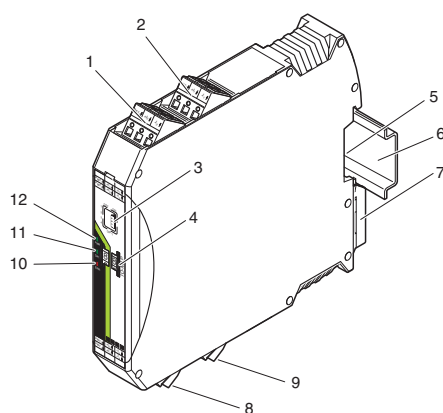

Figure 8-1 SATEL-LP-AI4 structure

Item	Designation
1	Analog input 2 for 2-, 3-, 4-wire measuring transducers
2	Analog input 1 for 2-, 3-, 4-wire measuring transducers
3	DIP switches for configuring the analog inputs (current/voltage input)
4	White thumbwheel for setting the I/O-MAP address
5	Connection option for DIN rail connector
6	DIN rail
7	Metal foot catch for DIN rail fixing
8	Analog input 3 for 2-, 3-, 4-wire measuring transducers
9	Analog input 4 for 2-, 3-, 4-wire measuring transducers
10	ERR status LED, red (communication error)
11	DAT status LED, green (bus communication)
12	PWR status LED, green (supply voltage)

8.1.2 Basic circuit diagram

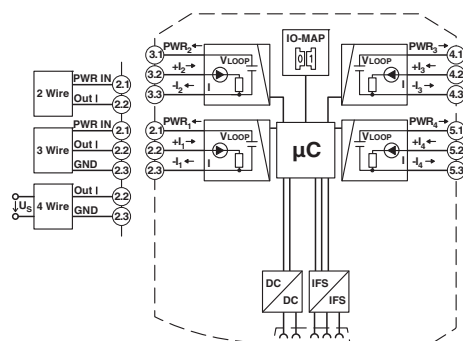

Figure 8-2 Basic circuit diagram for the SATEL-LP-AI4

8.1.3 Setting the DIP switches

Using the DIP switches on the front, you can configure the inputs signals (0 mA ... 20 mA or 4 mA ... 20 mA). Any changes in the setting of the DIP switches will be directly applied.

In PLC/Modbus RTU mode, the setting of the input signals is evaluated for error diagnostics. With the setting 4 mA ... 20 mA, it is, for example, possible to detect an open circuit.

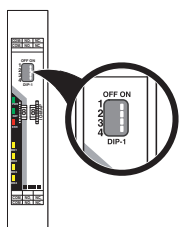

Figure 8-3 DIP switches of the SATEL-LP-AI4

Table 8-1 DIP switches of the SATEL-LP-AI4

Setting	Input signal	DIP switch			
		1	2	3	4
Analog IN1	0 mA ... 20 mA	OFF			
Analog IN1	4 mA ... 20 mA	ON			
Analog IN2	0 mA ... 20 mA		OFF		
Analog IN2	4 mA ... 20 mA		ON		
Analog IN3	0 mA ... 20 mA			OFF	
Analog IN3	4 mA ... 20 mA			ON	
Analog IN4	0 mA ... 20 mA				OFF
Analog IN4	4 mA ... 20 mA				ON

8.1.4 Diagnostic LEDs

The SATEL-LP-AI4 I/O extension module uses a total of three LEDs to indicate the operating states.

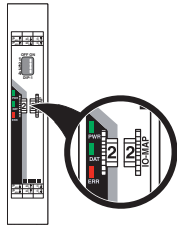

Figure 8-4 Diagnostic LEDs of the SATEL-LP-AI4

PWR LED

The green PWR LED indicates the supply voltage status.

OFF	No supply voltage
ON	Supply voltage OK

DAT LED

The green DAT LED indicates the bus communication status.

OFF	No communication
Flashing	Configuration and addressing mode
ON	Cyclic data communication

ERR LED

The red ERR LED indicates the error status.

OFF	No error
Flashing	
Slow (1.4 Hz)	I/O-MAP address changed
Fast (2.8 Hz)	No bus communication
ON	Critical internal error

8.1.5 Setting the I/O-MAP address

Use the thumbwheel to set the I/O-MAP address. The extension module in the SATEL-LP9 wireless system is addressed using the I/O-MAP address. You can assign a maximum of 01 ... 99 addresses to the I/O extension modules in the entire wireless network.

Table 8-2 Setting the I/O-MAP address for the SATEL-LP-AI4

Thumbwheel setting	Description
01 ... 99	I/O-MAP address
00	Delivery state
** , 1* ... 9*	Setting not permitted
*1 ... *9	Interface System slave address, for use with other Interface System (IFS) master devices

8.1.6 Process data in PLC/Modbus RTU mode

The process image of the I/O extension module consists of six data words. For additional information, please refer to Section "SATEL-LP-AI4 process data" on page 62.

I/O module	Module type ID	Number of registers	Address area	Function code
SATEL-LP-AI4	20 _{hex}	06 _{hex}	30xx0 ... 30xx5	fc 04

8.2 SATEL-LP-PT100 – Extension module with four temperature inputs



Use the I/O extension modules in connection with the SATEL-LP9 wireless module, firmware version 1.40 or later. You can update the firmware free of charge using the SATEL-LP-CONF software, Version 2.04 or later.

The firmware and software can be found on the Internet at www.satel.com.

The analog SATEL-LP-PT100 I/O extension module has four Pt 100 inputs for temperatures between -50°C ... +250°C. The Pt 100 inputs T1 ... T4 can be mapped to the analog outputs I1/U1 ... I4/U4 of the SATEL-LP-AO4 extension module. All the inputs are electrically isolated from one another, from the supply voltage, and from the remaining electronics.

Pt 100 resistance thermometers can be connected to the SATEL-LP-PT100 I/O extension module. The thermometers change their resistance depending on the temperature. The Pt 100 input signals are acquired by the SATEL-LP-PT100 and can be mapped to proportional, analog voltage or current signals of the SATEL-LP-AO4 output module.

Example: At the Pt 100 input, a current of 0 mA or a voltage of 0 V is released at the output module at a temperature of -50°C. At the Pt 100 input, a current of 20 mA or a voltage of 10 V is released at the output at a temperature of 250°C.

Pt 100 input	Analog output
-50°C	0 mA or 0 V
+250°C	20 mA or 10 V

8.2.1 Connecting sensors

You can connect 2-wire or 3-wire sensors to the extension module. Observe the measuring errors depending on the different measuring methods.

2-wire connection technology

2-wire connection technology is the most cost-effective connection method. The temperature-related voltage is not directly measured at the sensor and therefore falsified by the two cable resistances R_L . The measuring errors that occur may lead to the entire measurement to become useless. Please observe the diagrams in Section “Measuring errors using 2-wire connection technology” on page 81.

With 2-wire technology, you need an insertion bridge between terminals x.2 and x.3.

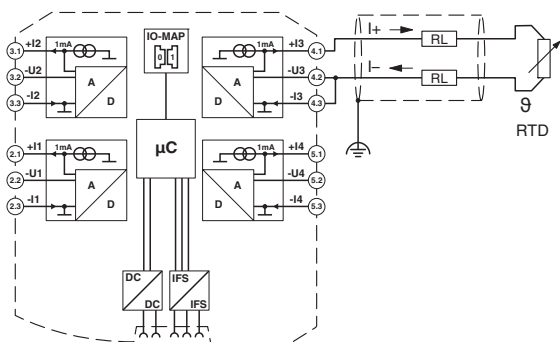

Figure 8-5 2-wire connection technology

3-wire connection technology

With 3-wire connection technology, the temperature-related voltage is measured several times. Corresponding calculations additionally reduce the effect of the cable resistance on the measurement result. The results are almost as good as those achieved using the 4-wire technology.

The cable resistances R_L at the terminals +I and -I must have the same value. This allows you to subtract the established cable resistance from the measurement result and to get the Pt 100 platinum resistance value.

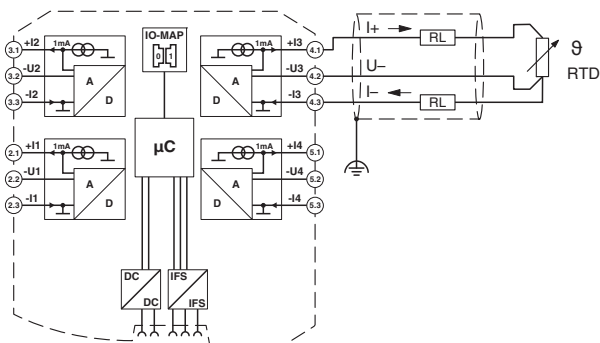

Figure 8-6 3-wire connection technology

4-wire connection technology

The SATEL-LP-PT100 does not support the 4-wire connection technology.

- If you want to use a 4-wire sensor, only connect three of the four wires.
- The fourth wire should be left unwired. Otherwise there will be a different resistance in the +I and -I cables owing to the parallel connection of two cable resistances.

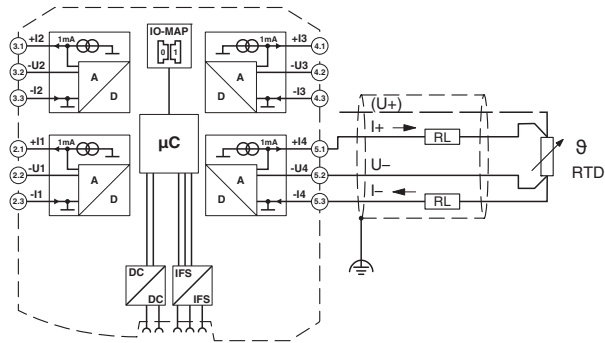

Figure 8-7 4-wire connection technology

8.2.2 Measuring errors using 2-wire connection technology

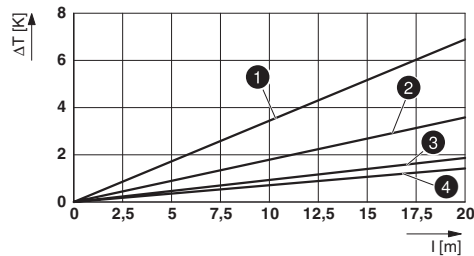

Figure 8-8 Systematic temperature measuring error ΔT depending on the cable length l

Curves depending on cable cross section A

- 1 Temperature measuring error for $A = 0.25 \text{ mm}^2$
- 2 Temperature measuring error for $A = 0.5 \text{ mm}^2$
- 3 Temperature measuring error for $A = 1.0 \text{ mm}^2$
- 4 Temperature measuring error for $A = 1.5 \text{ mm}^2$

(Measuring error valid for: copper cable $\chi = 57 \text{ m}/\Omega\text{mm}^2$, $T_A = 25^\circ\text{C}$ and Pt 100 sensor)

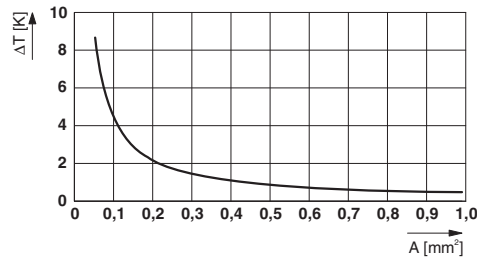

Figure 8-9 Systematic temperature measuring error ΔT depending on the cable cross section A

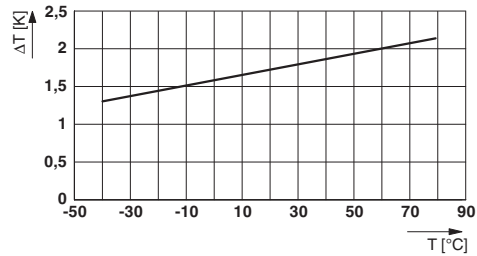

Figure 8-10 Systematic temperature measuring error ΔT depending on the cable temperature T_A

(Measuring error valid for: copper cable $\chi = 57 \text{ m}/\Omega\text{mm}^2$, $T_A = 25^\circ\text{C}$ and Pt 100 sensor)

Make sure that the cable resistance and therefore the measuring error is as low as possible.

- Use sensor cables that are as short as possible.
- Avoid conductor cross sections smaller than 0.5 mm^2 .

The temperature has only a small influence on the cable resistance.

You can calculate the cable resistance as follows:

$$R_L = R_{L20} \times \left[1 + 0.0039 \frac{1}{K} \times (T_A - 20^\circ\text{C}) \right]$$

$$R_L = \frac{l}{\chi \times A} \times \left[1 + 0.0039 \frac{1}{K} \times (T_A - 20^\circ\text{C}) \right]$$

R_L Cable resistance in Ω

R_{L20} Cable resistance at 20°C in Ω

l Line length in m

χ Specific resistance of copper in $\text{m}/\Omega\text{mm}^2$

A Cable cross section in mm^2

0.0039 1/K Temperature coefficient for copper (degree of purity of 99.99%)

T_A Ambient temperature (cable temperature) in $^\circ\text{C}$

Due to there being two cable resistances in the measuring system, the value must be doubled. Using the average temperature coefficient $\alpha = 0.385 \text{ } \Omega/\text{K}$ for Pt 100, the absolute measuring error in Kelvin can be determined for platinum sensors according to DIN standards.

8.2.3 Shielding of the sensor cables

Always connect the analog sensors using shielded, twisted pair cables (e.g., LiYCY, TP 2 x 2 x 0.5 mm²).

- Immediately following entry in the control cabinet, connect the cable shields to the corresponding shield connection clamps.



Please note that the electrical isolation between the channels may no longer occur when connecting the shields. The isolating distances between the individual channels need to be re-evaluated after connecting the shields. The distances between the individual wires and the common shields are crucial in this respect.

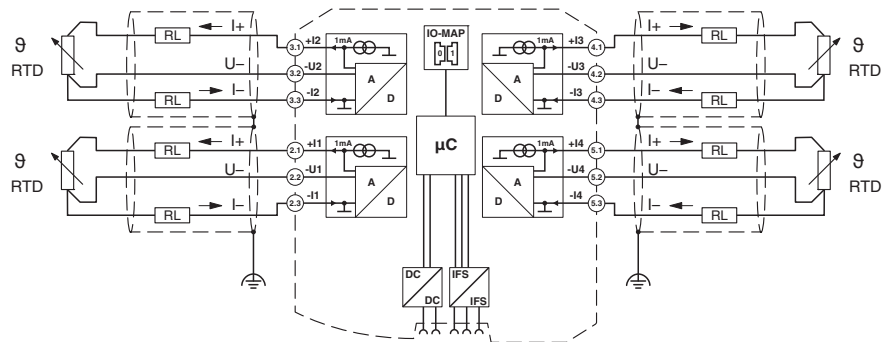

Figure 8-11 Shielding with 3-wire connection technology

2-wire connection technology with twisted pair cables and shielding

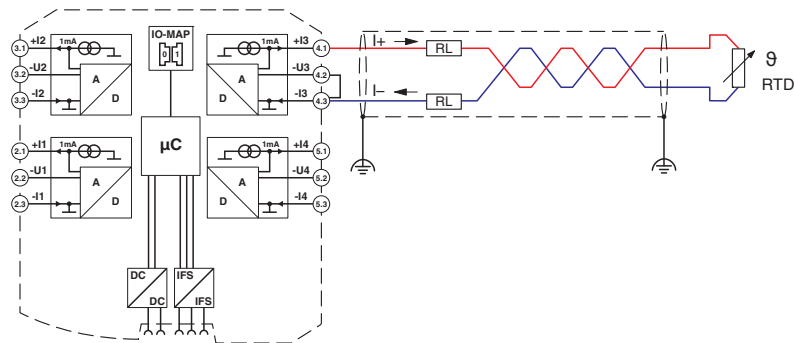

Figure 8-12 2-wire connection technology with twisted pair cables and shielding

3-wire connection technology with twisted pair cables and shielding

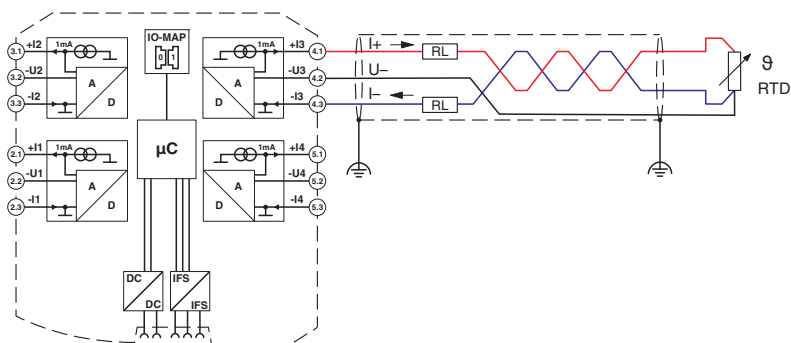

Figure 8-13 3-wire connection technology with twisted pair cables and shielding

8.2.4 Structure

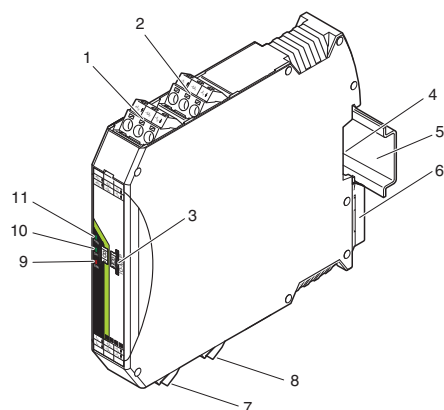

Figure 8-14 SATEL-LP-PT100 structure

Item	Designation
1	Pt 100 input 2 for 2- and 3-wire sensors
2	Pt 100 input 1 for 2- and 3-wire sensors
3	White thumbwheel for setting the I/O-MAP address
4	Connection option for DIN rail connector
5	DIN rail
6	Metal foot catch for DIN rail fixing
7	Pt 100 input 3 for 2- and 3-wire sensors
8	Pt 100 input 4 for 2- and 3-wire sensors
9	ERR status LED, red (communication error)
10	DAT status LED, green (bus communication)
11	PWR status LED, green (supply voltage)

8.2.5 Basic circuit diagram

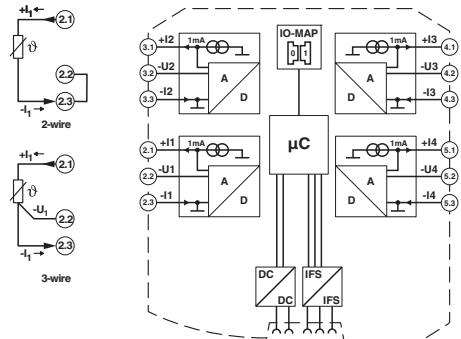

Figure 8-15 Basic circuit diagram for the SATEL-LP-PT100



With 2-wire technology, you need an insertion bridge between terminals x.2 and x.3. In this case, the measuring accuracy is reduced (see “Measuring errors using 2-wire connection technology” on page 81).

8.2.6 Diagnostic LEDs

The SATEL-LP-PT100 I/O extension module uses a total of three LEDs to indicate the operating states.

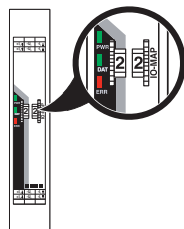

Figure 8-16 Diagnostic LEDs of the SATEL-LP-PT100

PWR LED

The green PWR LED indicates the supply voltage status.

OFF	No supply voltage
ON	Supply voltage OK

DAT LED

The green DAT LED indicates the bus communication status.

OFF	No communication
Flashing	Configuration and addressing mode
ON	Cyclic data communication

ERR LED

The red ERR LED indicates the error status.

OFF	No error
Flashing	
Slow (1.4 Hz)	I/O-MAP address changed
Fast (2.8 Hz)	No bus communication
ON	Critical internal error

8.2.7 Setting the I/O-MAP address

Use the thumbwheel to set the I/O-MAP address. The extension module in the SATEL-LP9 wireless system is addressed using the I/O-MAP address. You can assign a maximum of 01 ... 99 addresses to the I/O extension modules in the entire wireless network.

Table 8-3 Setting the I/O-MAP address for the SATEL-LP-PT100

Thumbwheel setting	Description
01 ... 99	I/O-MAP address
00	Delivery state
** , 1* ... 9*	Setting not permitted
*1 ... *9	Interface System slave address, for use with other Interface System (IFS) master devices

8.2.8 Process data in PLC/Modbus RTU mode

The process image of the I/O extension module consists of six data words. For additional information, please refer to Section "SATEL-LP-PT100 process data" on page 63.

I/O module	Module type ID	Number of registers	Address area	Function code
SATEL-LP-PT100	21 _{hex}	06 _{hex}	30xx0 ... 30xx5	fc 04

8.3 SATEL-LP-AO4 – Analog extension module with four outputs

Using the analog SATEL-LP-AO4 I/O extension module, up to four signals between 0/4 mA ... 20 mA can be output. All the outputs are electrically isolated from one another, from the supply voltage, and from the electronics.



Use either the current or voltage output per analog channel.

8.3.1 Structure

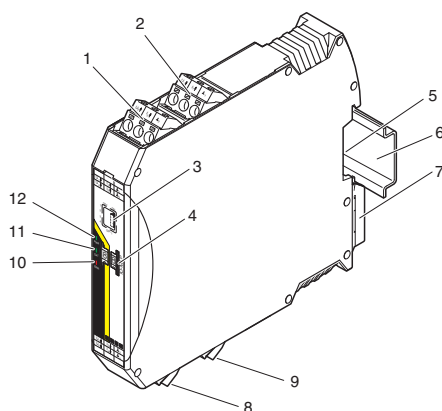

Figure 8-17 SATEL-LP-AO4 structure

Item	Designation
1	Analog output 2 (alternatively current or voltage)
2	Analog output 1 (alternatively current or voltage)
3	DIP switches for configuring the outputs (current/voltage output)
4	White thumbwheel for setting the I/O-MAP address
5	Connection option for DIN rail connector
6	DIN rail
7	Metal foot catch for DIN rail fixing
8	Analog output 3 (alternatively current or voltage)
9	Analog output 4 (alternatively current or voltage)
10	ERR status LED, red (communication error)
11	DAT status LED, green (bus communication)
12	PWR status LED, green (supply voltage)

8.3.2 Basic circuit diagram

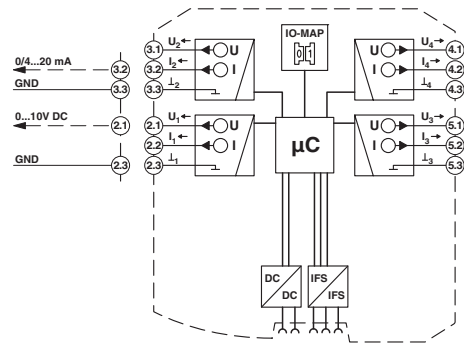

Figure 8-18 Basic circuit diagram for the SATEL-LP-AO4

8.3.3 Setting the DIP switches

You can use the DIP switches on the front to set the behavior of the outputs in the event of an error (e.g., interruption of the wireless connection). Any changes in the setting of the DIP switches will be directly applied.

- RESET = Output value is set to 0
- HOLD = Hold last valid output value

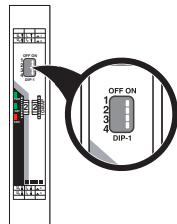

Figure 8-19 DIP switches of the SATEL-LP-AO4

Table 8-4 DIP switches of the SATEL-LP-AO4

Input	Output signal	DIP switch			
		1	2	3	4
Analog OUT1	RESET	OFF			
Analog OUT1	HOLD	ON			
Analog OUT2	RESET		OFF		
Analog OUT2	HOLD		ON		
Analog OUT3	RESET			OFF	
Analog OUT3	HOLD			ON	
Analog OUT4	RESET				OFF
Analog OUT4	HOLD				ON

8.3.4 Diagnostic LEDs

The SATEL-LP-AO4 I/O extension module uses a total of three LEDs to indicate the operating states.

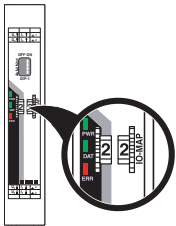

Figure 8-20 Diagnostic LEDs of the SATEL-LP-AO4

PWR LED

The green PWR LED indicates the supply voltage status.

OFF	No supply voltage
ON	Supply voltage OK

DAT LED

The green DAT LED indicates the bus communication status.

OFF	No communication
Flashing	Configuration and addressing mode
ON	Cyclic data communication

ERR LED

The red ERR LED indicates the error status, e.g., if a corresponding input module has not been found.

OFF	No error
Flashing	
Slow (1.4 Hz)	I/O-MAP address changed
Fast (2.8 Hz)	Wireless module in I/O data mode

- Missing input module
- No bus communication

Wireless module in PLC/Modbus RTU mode

- No Modbus communication (safe state of outputs, depending on DIP switch setting)

ON	Critical internal error
----	-------------------------

8.3.5 Setting the I/O-MAP address

Use the thumbwheel to set the I/O-MAP address. The extension module in the SATEL-LP9 wireless system is addressed using the I/O-MAP address. You can assign a maximum of 01 ... 99 addresses to the I/O extension modules in the entire wireless network.

Table 8-5 Setting the I/O-MAP address for the SATEL-LP-AO4

Thumbwheel setting	Description
01 ... 99	I/O-MAP address
00	Delivery state
** , 1* ... 9*	Setting not permitted
*1 ... *9	Interface System slave address, for use with other Interface System (IFS) master devices

8.3.6 Process data in PLC/Modbus RTU mode

The process image of the I/O extension module consists of six data words. For additional information, please refer to Section "SATEL-LP-AO4 process data" on page 64.

I/O module	Module type ID	Number of registers	Address area	Function code
SATEL-LP-AO4	30 _{hex}	06 _{hex}	40xx0 ... 40xx5	fc 03, 16

8.4 SATEL-LP-DI4 – Digital extension module with four inputs



WARNING: Risk of electric shock

Use the same phase for digital inputs and digital outputs. The isolating voltage between the individual channels must not exceed 300 V.

The digital SATEL-LP-DI4 I/O extension module can process up to four input signals. The digital inputs process voltages between 0 V ... 50 V AC/DC at the low-voltage input and voltages between 0 V ... 250 V AC/DC at the high-voltage input. All inputs are electrically isolated from one another, from the supply voltage, and from the electronics.

8.4.1 Structure

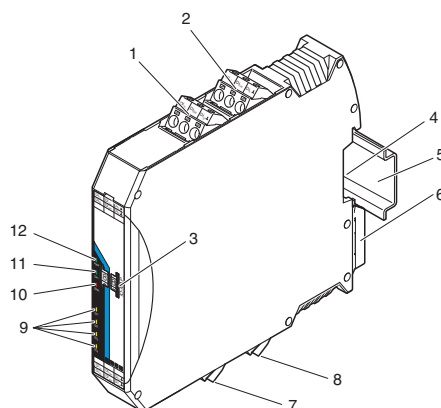

Figure 8-21 SATEL-LP-DI4 structure

Item	Designation
1	Digital input as wide-range input
2	Digital input as wide-range input
3	White thumbwheel for setting the I/O-MAP address
4	Connection option for DIN rail connector
5	DIN rail
6	Metal foot catch for DIN rail fixing
7	Digital input as wide-range input
8	Digital input as wide-range input
9	Status LEDs for digital inputs DI1 ... DI4
10	ERR status LED, red (communication error)
11	DAT status LED, green (bus communication)
12	PWR status LED, green (supply voltage)

8.4.2 Basic circuit diagram

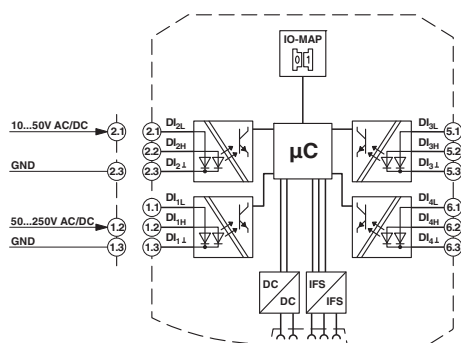

Figure 8-22 Basic circuit diagram for the SATEL-LP-DI4

8.4.3 Diagnostic LEDs

The SATEL-LP-DI4 I/O extension module uses a total of seven LEDs to indicate the operating states.

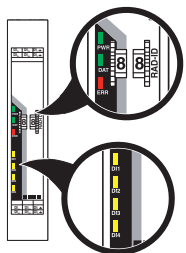

Figure 8-23 Diagnostic LEDs of the SATEL-LP-DI4

PWR LED

The green PWR LED indicates the supply voltage status.

OFF	No supply voltage
ON	Supply voltage OK

DAT LED

The green DAT LED indicates the bus communication status.

OFF	No communication
Flashing	Configuration and addressing mode
ON	Cyclic data communication

ERR LED

The red ERR LED indicates the error status, e.g., if a corresponding output module has not been found.

OFF	No error
Flashing	
Slow (1.4 Hz)	I/O-MAP address changed
Fast (2.8 Hz)	No bus communication
ON	Critical internal error

DI1 ... DI4

The yellow DI1 ... DI4 LEDs indicate the status of the digital inputs.

8.4.4 Setting the I/O-MAP address

Use the thumbwheel to set the I/O-MAP address. The extension module in the SATEL-LP9 wireless system is addressed using the I/O-MAP address. You can assign a maximum of 01 ... 99 addresses to the I/O extension modules in the entire wireless network.

Table 8-6 Setting the I/O-MAP address for the SATEL-LP-DI4

Thumbwheel setting	Description
01 ... 99	I/O-MAP address
00	Delivery state
** , 1* ... 9*	Setting not permitted
*1 ... *9	Interface System slave address, for use with other Interface System (IFS) master devices

8.4.5 Process data in PLC/Modbus RTU mode

The process image of the I/O extension module consists of two data words. For additional information, please refer to Section “SATEL-LP-DI4 process data” on page 65.

I/O module	Module type ID	Number of registers	Address area	Function code
SATEL-LP-DI4	01 _{hex}	02 _{hex}	30xx0 ... 30xx1	fc 04

8.5 SATEL-LP-DI8 – Digital extension module with eight inputs



Use the I/O extension modules in connection with the SATEL-LP9 wireless module, firmware version 1.40 or later. You can update the firmware free of charge using the SATEL-LP-CONF software, Version 2.04 or later.

The firmware and software can be found on the Internet at www.satel.com.

The digital SATEL-LP-DI8 I/O extension module can process up to eight digital input signals or two pulse signals. You can use DIP switch 1 to set the operating mode. For more detailed information on setting the DIP switch, please refer to page 95.

The eight digital inputs are arranged in two groups of four inputs each with a common reference potential (GND). The two DC groups are electrically isolated from one another, from the supply voltage, and from the electronics.

8.5.1 Structure

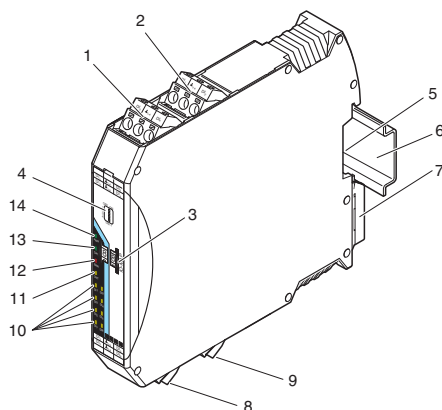

Figure 8-24 SATEL-LP-DI8 structure

Item	Designation
1	Digital inputs 3 + 4
2	Digital inputs 1 + 2, DI1: pulse input 1
3	White thumbwheel for setting the I/O-MAP address
4	DIP switch for switching between static mode and pulse counter mode for digital inputs
5	Connection option for DIN rail connector
6	DIN rail
7	Metal foot catch for DIN rail fixing
8	Digital inputs 5 + 6
9	Digital inputs 7 + 8, DI7: pulse input 2
10	Status LEDs for digital inputs DI1 ... DI8
11	CNT status LED, green (pulse counter mode)
12	ERR status LED, red (communication error)
13	DAT status LED, green (bus communication)
14	PWR status LED, green (supply voltage)

8.5.2 Basic circuit diagram

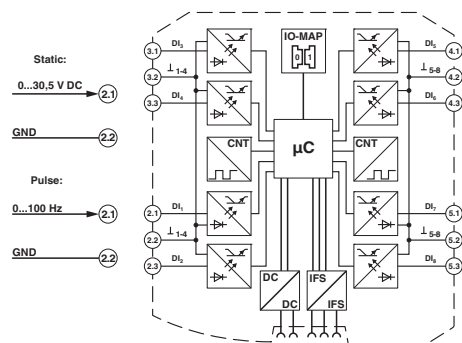

Figure 8-25 Basic circuit diagram for the SATEL-LP-DI8

8.5.3 Setting the DIP switches

You can use the DIP switches on the front to select between static mode or pulse counter mode.

- In static mode, the DI1 ... DI8 inputs are activated, 0 V ... 30.5 V DC voltage.
- In pulse counter mode, the DI1 and DI7 pulse inputs are activated, 0 Hz ... 100 Hz pulses.



The pulse counter function is only available in PLC/Modbus RTU mode. Set the operating mode using the SATEL-LP-CONF software (from page 34 onwards).

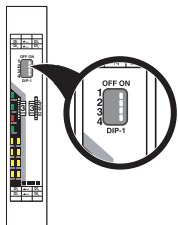

Figure 8-26 DIP switches of the SATEL-LP-DI8

Table 8-7 DIP switches of the SATEL-LP-DI8

Input	Output signal	DIP switch			
		1	2	3	4
Digital IN DI1 ... DI8	Static mode	OFF	n.c.	n.c.	n.c.
Counter IN DI1 + DI7	Pulse counter mode	ON	n.c.	n.c.	n.c.

n. c. = not connected, DIP switches 2 ... 4 have no function

- Use DIP switch 1 to select between static mode and pulse counter mode.
- Disconnect the device from the supply voltage.
- Switch the supply voltage back on.
- The selected mode is now active.

8.5.4 Functions in pulse counter mode

The counter state can only increase consecutively. When the maximum counter limit of 4,294,967,295 is reached, the counter is automatically set back to 0. In addition, you can manually reset the counter states in three different ways:

Reset counter state via power up

- Disconnect the device power supply and then reconnect the voltage.

Reset counter state via the Modbus RTU register

- Reset the counter states via Modbus RTU as follows:
 - DI1: bit 0 = 1 (register 40xx1)
 - DI7: bit 1 = 1 (register 40xx1)

Reset counter state by setting the inputs

- Set the corresponding input for at least 0.5 seconds:
 - Set the **DI3** input in order to reset the **DI1** counter state.
 - Set the **DI5** input in order to reset the **DI7** counter state.

8.5.5 Diagnostic LEDs

The SATEL-LP-DI8 I/O extension module uses a total of twelve LEDs to indicate the operating states.

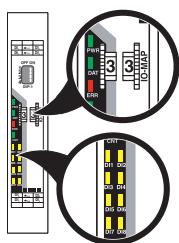

Figure 8-27 Diagnostic LEDs of the SATEL-LP-DI8

PWR LED

The green PWR LED indicates the supply voltage status.

OFF	No supply voltage
ON	Supply voltage OK

DAT LED

The green DAT LED indicates the bus communication status.

OFF	No communication
Flashing	Configuration and addressing mode
ON	Cyclic data communication

ERR LED

The red ERR LED indicates the error status.

OFF	No error
Flashing	
Slow (1.4 Hz)	I/O-MAP address changed or mode switched using DIP switch 1, but not yet applied
Fast (2.8 Hz)	No bus communication
ON	Critical internal error

CNT LED

The green CNT LED indicates that pulse counter mode is activated.

OFF	No error
Flashing	Mode switched using DIP switch 1, but not yet applied
ON	Pulse counter mode of digital inputs DI1 and DI7

DI1 ... DI8

The yellow DI1 ... DI8 LEDs indicate the status of the digital inputs.

In pulse counter mode: The DI1 and DI7 LEDs flash in time with the recorded pulses. The DI3 and DI5 LEDs light up when the counter state is reset.

DI3 ON (0.5 second) Counter state DI1 reset to 0

DI5 ON (0.5 second) Counter state DI7 reset to 0

8.5.6 Setting the I/O-MAP address

Use the thumbwheel to set the I/O-MAP address. The extension module in the wireless system is addressed using the I/O-MAP address. You can assign a maximum of 01 ... 99 addresses to the I/O extension modules in the entire wireless network.

Table 8-8 Setting the I/O-MAP address for the SATEL-LP-DI8

Thumbwheel setting	Description
01 ... 99	I/O-MAP address
00	Delivery state
** , 1* ... 9*	Setting not permitted
*1 ... *9	Interface System slave address, for use with other Interface System (IFS) master devices

8.5.7 Process data in PLC/Modbus RTU mode

The process image of the I/O extension module consists of eight data words. For additional information, please refer to Section "SATEL-LP-DI8 process data" on page 65.

I/O module	Module type ID	Number of registers	Address area	Function code
SATEL-LP-DI8	02 _{hex} Static mode	02 _{hex} Static inputs	30xx0 ... 30xx1	fc 04
	40 _{hex} Pulse counter mode	06 _{hex} Pulse inputs	30xx0 ... 30xx5	fc 04
	40 _{hex} Pulse counter mode	02 _{hex} Reset counter states	40xx0 ... 40xx1	fc 03, 16

8.6 SATEL-LP-DOR4 – Digital extension module with four outputs



WARNING: Risk of electric shock

Use the same phase for digital inputs and digital outputs. The isolating voltage between the individual channels must not exceed 300 V.

The digital SATEL-LP-DOR4 I/O extension module can process up to four input signals that are switched via relay outputs. The digital outputs are designed as floating relay contacts (PDT). All outputs are electrically isolated from one another, from the supply voltage, and from the electronics.

8.6.1 Structure

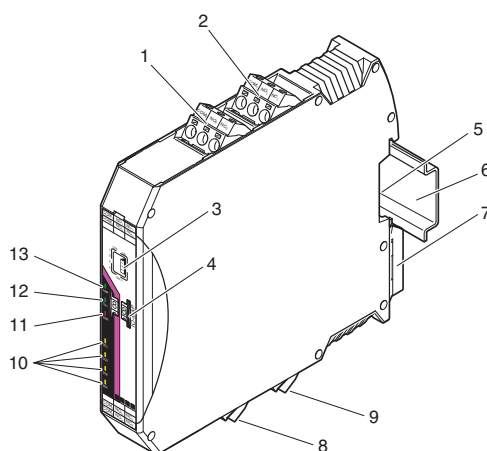

Figure 8-28 SATEL-LP-DOR4 structure

Item	Designation
1	Relay output 2 with floating PDT contact
2	Relay output 1 with floating PDT contact
3	DIP switches for configuring the output behavior of the relay outputs (hold/reset)
4	White thumbwheel for setting the I/O-MAP address
5	Connection option for DIN rail connector
6	DIN rail
7	Metal foot catch for DIN rail fixing
8	Relay output 3 with floating PDT contact
9	Relay output 4 with floating PDT contact
10	Status LEDs for the relay outputs DO1 ... DO4
11	ERR status LED, red (communication error)
12	DAT status LED, green (bus communication)
13	PWR status LED, green (supply voltage)

8.6.2 Basic circuit diagram

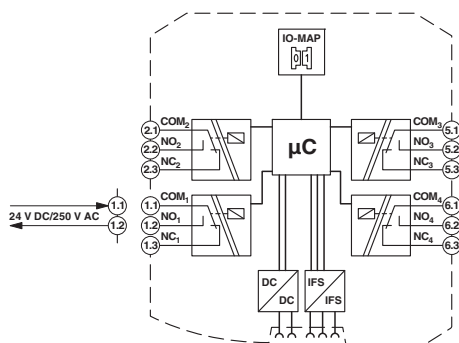

Figure 8-29 Basic circuit diagram for the SATEL-LP-DOR4

8.6.3 Setting the DIP switches

You can use the DIP switches on the front to set the behavior of the outputs in the event of an error (e.g., interruption of the wireless connection). Any changes in the setting of the DIP switches will be directly applied.

- RESET = Output value is set to 0
- HOLD = Hold last output value

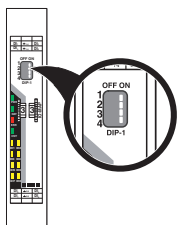

Figure 8-30 DIP switches of the SATEL-LP-DOR4

Table 8-9 DIP switches of the SATEL-LP-DOR4

Setting	Output signal	DIP switch			
		1	2	3	4
Digital OUT1	RESET	OFF			
Digital OUT1	HOLD	ON			
Digital OUT2	RESET		OFF		
Digital OUT2	HOLD		ON		
Digital OUT3	RESET			OFF	
Digital OUT3	HOLD			ON	
Digital OUT4	RESET				OFF
Digital OUT4	HOLD				ON

8.6.4 Diagnostic LEDs

The SATEL-LP-DOR4 I/O extension module uses a total of seven LEDs to indicate the operating states.

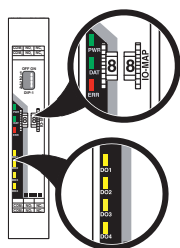

Figure 8-31 Diagnostic LEDs of the SATEL-LP-DOR4

PWR LED

The green PWR LED indicates the supply voltage status.

OFF	No supply voltage
ON	Supply voltage OK

DAT LED

The green DAT LED indicates the bus communication status.

OFF	No communication
Flashing	Configuration and addressing mode
ON	Cyclic data communication

ERR LED

The red ERR LED indicates the error status, e.g., if a corresponding input module has not been found.

OFF	No error
Flashing	
Slow (1.4 Hz)	I/O-MAP address changed
Fast (2.8 Hz)	Wireless module in I/O data mode
	– Missing input module
	– No bus communication
	Wireless module in PLC/Modbus RTU mode
	– No Modbus communication (safe state of outputs, depending on DIP switch setting)
ON	Critical internal error

DO1 ... DO4

The yellow LEDs DO1 ... DO4 LEDs indicate the status of the digital outputs.

8.6.5 Setting the I/O-MAP address

Use the thumbwheel to set the I/O-MAP address. The extension module in the wireless system is addressed using the I/O-MAP address. You can assign a maximum of 01 ... 99 addresses to the I/O extension modules in the entire wireless network.

Table 8-10 Setting the I/O-MAP address for the SATEL-LP-DOR4

Thumbwheel setting	Description
01 ... 99	I/O-MAP address
00	Delivery state
** , 1* ... 9*	Setting not permitted
*1 ... *9	Interface System slave address, for use with other Interface System (IFS) master devices

Process data in PLC/Modbus RTU mode

The process image of the I/O extension module consists of two data words. For additional information on process data, please refer to Section “SATEL-LP-DOR4 process data” on page 67.

I/O module	Module type ID	Number of registers	Address area	Function code
SATEL-LP-DOR4	10 _{hex}	02 _{hex}	40xx0 ... 40xx1	fc 03, 16

8.7 SATEL-LP-DO8 – Digital extension module with eight outputs



Use the I/O extension modules in connection with the SATEL-LP9 wireless module, firmware version 1.40 or later. You can update the firmware free of charge using the SATEL-LP-CONF software, Version 2.04 or later.

The firmware and software can be found on the Internet at www.satel.com.

The digital SATEL-LP-DO8 I/O extension module processes up to eight digital output signals that are switched via transistor outputs. The eight outputs are arranged in two groups of four outputs each with a common electrical supply. The two output groups are electrically isolated from one another, from the supply voltage, and from the electronics.

Since the DO1 ... DO4 and DO5 ... DO8 output groups are electrically isolated, the digital outputs must be externally supplied (see Figure 8-33).

- The DO1 ... DO4 outputs are supplied via:
 - Terminal 1.1 (12 V DC ... 30.5 V DC)
 - Terminals 1.2/1.3 (GND)
- The DO5 ... DO8 outputs are supplied via:
 - Terminal 6.1 (12 V DC ... 30.5 V DC)
 - Terminals 6.2/6.3 (GND)

8.7.1 Structure

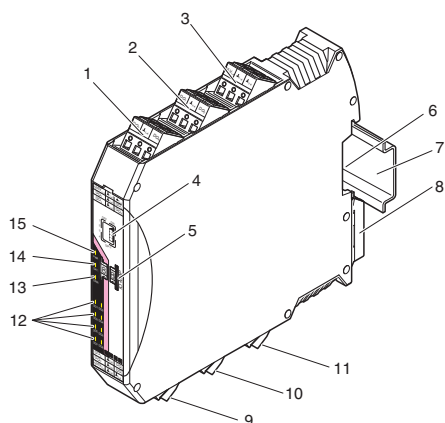

Figure 8-32 SATEL-LP-DO8 structure

Item	Designation
1	Transistor outputs 3 + 4
2	Transistor outputs 1 + 2
3	Supply voltage for outputs 1 ... 4
4	DIP switches for setting the output behavior of the transistor outputs (hold/reset)
5	White thumbwheel for setting the I/O-MAP address
6	Connection option for DIN rail connector
7	DIN rail
8	Metal foot catch for DIN rail fixing
9	Transistor outputs 5 + 6
10	Transistor outputs 7 + 8
11	Supply voltage for outputs 5 ... 8
12	Status LEDs of transistor outputs DO1 ... DO8
13	ERR status LED, red (communication error)
14	DAT status LED, green (bus communication)
15	PWR status LED, green (supply voltage)

8.7.2 Basic circuit diagram

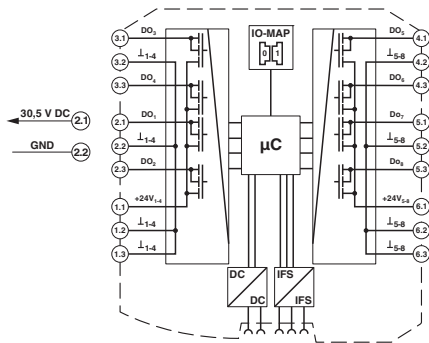

Figure 8-33 Basic circuit diagram for the SATEL-LP-DO8

8.7.3 Setting the DIP switches

You can use the DIP switches on the front to set the behavior of the outputs in the event of an error (e.g., interruption of the wireless connection). Any changes in the setting of the DIP switches will be directly applied.

- RESET = Output value is set to 0
- HOLD = Hold last output value

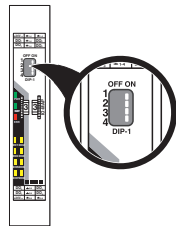

Figure 8-34 DIP switches of the SATEL-LP-DO8

Table 8-11 DIP switches of the SATEL-LP-DO8

Setting	Output signal	DIP switch			
		1	2	3	4
Digital OUT 1 ... 4	RESET	OFF		n. c.	n. c.
Digital OUT 1 ... 4	HOLD	ON		n. c.	n. c.
Digital OUT 5 ... 8	RESET		OFF	n. c.	n. c.
Digital OUT 5 ... 8	HOLD		ON	n. c.	n. c.

n. c. = not connected, DIP switches 3 and 4 have no function

8.7.4 Diagnostic LEDs

The SATEL-LP-DO8 I/O extension module uses a total of eleven LEDs to indicate the operating states.

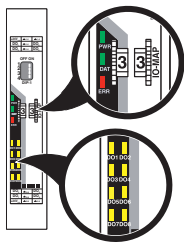

Figure 8-35 Diagnostic LEDs of the SATEL-LP-DO8

PWR LED

The green PWR LED indicates the supply voltage status.

OFF	No supply voltage
ON	Supply voltage OK

DAT LED

The green DAT LED indicates the bus communication status.

OFF	No communication
Flashing	Configuration and addressing mode
ON	Cyclic data communication

ERR LED

The red ERR LED indicates the error status, e.g., if a corresponding input module has not been found.

OFF No error

Flashing **Wireless module in I/O data mode**

- Missing input module
- No bus communication

Wireless module in PLC/Modbus RTU mode

- No Modbus communication (safe state of outputs, depending on DIP switch setting)
- Short circuit at one output or several outputs

ON Critical internal error

DO1 ... DO8

The yellow DO1 ... DO8 LEDs indicate the status of the digital outputs.

DO1 ... DO4 Flashing Short circuit at one output or several outputs 1 ... 4

DO5 ... DO8 Flashing Short circuit at one output or several outputs 5 ... 8

8.7.5 Setting the I/O-MAP address

Use the thumbwheel to set the I/O-MAP address. The extension module in the SATEL-LP9 wireless system is addressed using the I/O-MAP address. You can assign a maximum of 01 ... 99 addresses to the I/O extension modules in the entire wireless network.

Table 8-12 Setting the I/O-MAP address for the SATEL-LP-DO8

Thumbwheel setting	Description
01 ... 99	I/O-MAP address
00	Delivery state
** , 1* ... 9*	Setting not permitted
*1 ... *9	Interface System slave address, for use with other Interface System (IFS) master devices

8.7.6 Process data in PLC/Modbus RTU mode

The process image of the I/O extension module consists of four data words. For additional information, please refer to Section “SATEL-LP-DO8 process data” on page 68.

I/O module	Module type ID	Number of registers	Address area	Function code
SATEL-LP-DO8	11 _{hex}	02 _{hex} Outputs	40xx0 ... 40xx1	fc 03.16
		02 _{hex} Short-circuit detection	30xx0 ... 30xx1	fc 04

8.8 SATEL-LP-DAIO6 – Analog/digital extension module with six channels



WARNING: Risk of electric shock

Use the same phase for digital inputs and digital outputs. The isolating voltage between the individual channels must not exceed 300 V.

The analog/digital SATEL-LP-DAIO6 I/O extension module has a total of six channels. The device is able to process two digital input and output signals as well as one analog input signal and one analog output signal. All inputs and outputs are electrically isolated from one another, from the supply voltage, and from the electronics.

Two digital inputs

The digital inputs process voltages between 0 V ... 50 V AC/DC at the low-voltage input and 0 V ... 250 V AC/DC at the high-voltage input.

Two digital outputs

The digital outputs are designed as floating relay contacts (PDT). The switching capacity is 2 A at 250 V AC/24 V DC.

Analog input

The analog input is able to process standard signals between 0/4 mA ... 20 mA. A supply voltage of at least 12 V DC is available at the PWR₁ connection terminal block for the use of passive sensors.

Analog output

The analog output is designed as active output. You can either select a current signal 0/4 mA ... 20 mA or a voltage signal 0 V ... 10 V.



Use either a current or voltage output at the analog output.

8.8.1 Structure

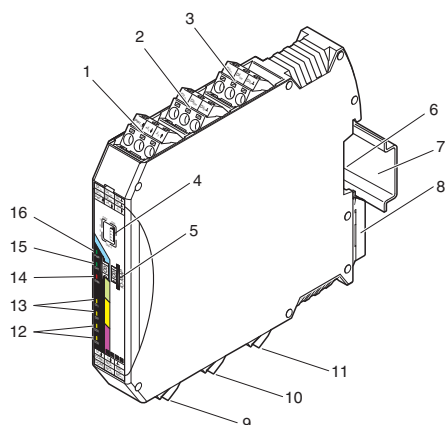

Figure 8-36 SATEL-LP-DAIO6 structure

Item	Designation
1	Analog input for 2-, 3-, 4-wire measuring transducers
2	Digital input as wide-range input
3	Digital input as wide-range input
4	DIP switches for configuring the inputs and outputs
5	White thumbwheel for setting the I/O-MAP address
6	Connection option for DIN rail connector
7	DIN rail
8	Metal foot catch for DIN rail fixing
9	Analog output, alternatively current or voltage
10	Relay output with floating PDT contact
11	Relay output with floating PDT contact
12	Status LEDs of the digital DO1 ... DO2
13	Status LEDs of the digital DI1 ... DI2 inputs
14	ERR status LED, red (communication error)
15	DAT status LED, green (bus communication)
16	PWR status LED, green (supply voltage)

8.8.2 Basic circuit diagram

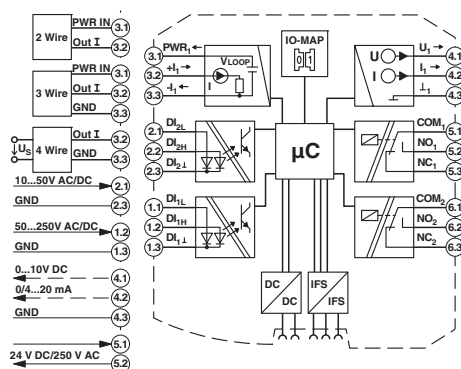

Figure 8-37 Basic circuit diagram for the SATEL-LP-DAIO6

8.8.3 Setting the DIP switches

The DIP switches on the front can be used to configure the input signals ranges. In addition, you can set the behavior of the outputs in the event of an error (e.g., interruption of the wireless connection). Any changes in the setting of the DIP switches will be directly applied.

Analog output

- RESET = Output value is set to 0
- HOLD = Hold last output value

Digital outputs

- RESET = Relay drops out
- HOLD = Hold last valid state

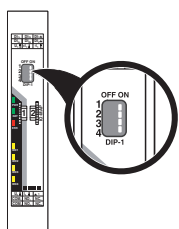

Figure 8-38 DIP switches of the SATEL-LP-DAIO6

Table 8-13 DIP switches of the SATEL-LP-DAIO6

Setting	Output signal	DIP switch			
		1	2	3	4
Analog IN	0 ... 20 mA	OFF			
Analog IN	4 ... 20 mA	ON			
Analog OUT	RESET		OFF		
Analog OUT	HOLD		ON		
Digital OUT1	RESET			OFF	
Digital OUT1	HOLD			ON	
Digital OUT2	RESET				OFF
Digital OUT2	HOLD				ON

8.8.4 Diagnostic LEDs

The SATEL-LP-DAIO6 I/O extension module uses a total of seven LEDs to indicate the operating states.

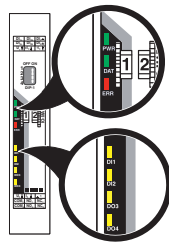

Figure 8-39 Diagnostic-LEDs of the SATEL-LP-DAIO6

PWR LED

The green PWR LED indicates the supply voltage status.

OFF	No supply voltage
ON	Supply voltage OK

DAT LED

The green DAT LED indicates the bus communication status.

OFF	No communication
Flashing	Configuration and addressing mode
ON	Cyclic data communication

ERR LED

The red ERR LED indicates the error status, e.g., if a corresponding output module has not been found.

OFF	No error
Flashing	
Slow (1.4 Hz)	I/O-MAP address changed
Fast (2.8 Hz)	Wireless module in I/O data mode <ul style="list-style-type: none"> – Missing input module – No bus communication Wireless module in PLC/Modbus RTU mode <ul style="list-style-type: none"> – No Modbus communication (safe state of outputs, depending on DIP switch setting)
ON	Critical internal error

DI1/DI2

The yellow DI1 and DI2 LEDs indicate the status of the digital inputs.

DO1/DO2

The yellow DO1 and DO2 LEDs indicate the status of the digital outputs.

8.8.5 Setting the I/O-MAP address

Use the thumbwheel to set the I/O-MAP address. The extension module in the SATEL-LP9 wireless system is addressed using the I/O-MAP address. You can assign a maximum of 01 ... 99 addresses to the I/O extension modules in the entire wireless network.

Table 8-14 Setting the I/O-MAP address for the SATEL-LP-DAIO6

Thumbwheel setting	Description
01 ... 99	I/O-MAP address
00	Delivery state
** , 1* ... 9*	Setting not permitted
*1 ... *9	Interface System slave address, for use with other Interface System (IFS) master devices

8.8.6 Process data in PLC/Modbus RTU mode

The process image of the I/O extension module consists of six data words. For additional information, please refer to Section “SATEL-LP-DAIO6 process data” on page 69.

I/O module	Module type ID	Number of registers	Address area	Function code
SATEL-LP-DAIO6	60 _{hex}	03 _{hex} (inputs)	30xx0 ... 30xx2	fc 04
		03 _{hex} (outputs)	40xx0 ... 40xx2	fc 03, 16

9 Planning wireless systems

9.1 Trusted Wireless 2.0

Trusted Wireless 2.0 technology is specifically for industrial applications and operates in the license-free 900 MHz frequency band.

Features

- Rugged communication via the frequency hopping spread spectrum (FHSS)
- Automatic and manual mechanisms for coexistence with other systems transmitting in the same frequency band
- Secure data encryption and authentication
- Long range thanks to high receiver sensitivity and variable data transmission speed
- Flexible network structure with automatic connection management
- Distributed network management
- Comprehensive diagnostics options
- Adaptations to the required application are possible

Frequency hopping spread spectrum (FHSS) method

In the license-free 900 MHz frequency band, Trusted Wireless 2.0 uses the FHSS method. This method uses a selection of up to 127 channels from the entire spectrum of the frequency band. The wireless module “hops” between these channels on the basis of a pseudo-random pattern. This leads to a more robust and more reliable communication.

Coexistence management

Black listing means that certain frequencies can be hidden selectively. For example, this method allows you to operate several 900 MHz systems in parallel to Trusted Wireless 2.0 systems without any performance limitations.

Data encryption and authentication

Trusted Wireless 2.0 is a proprietary technology. The protocol has not been published. Therefore it is better protected against attacks. In addition, two security mechanisms have been implemented with 128-bit AES data encryption and authentication. The data encryption makes sure that intercepted data packets are not “understood”. The authentication process checks the sender’s authenticity. For this, a continuous code is added to the message, which must not be repeated. A manipulated message will be recognized as not valid and discarded.

Range

You can set the data rate of the wireless interface and adapt it to the respective application (16 kbps ... 500 kbps). By reducing the data rate, you can increase the sensitivity of the receiver and therefore the range. Distances from a few hundred meters to several kilometers can be covered using Trusted Wireless 2.0.

Network structures

Wireless modules can be used to create network structures with up to 250 devices. In this case, each device has a repeater function for forwarding data. In addition, the Trusted Wireless network is able to self-heal connection aborts (self-healing network). Alternative connection paths are initiated automatically. From a simple point-to-point connection to complex mesh networks, you can flexibly create various structures.

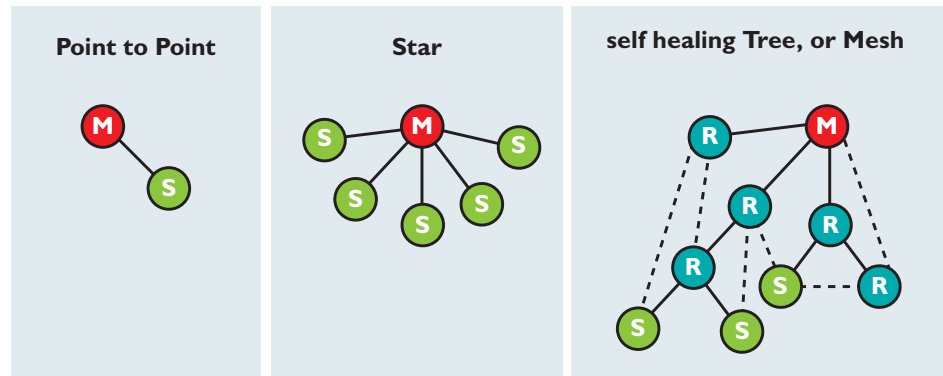

Figure 9-1 Point-to-point connection, star network, self-healing mesh network

Distributed network management

Technologies such as WirelessHART or ZigBee use a central network management. That means that all messages pass through a central manager, which can lead to significant volume of wireless network traffic.

Trusted Wireless 2.0, however, uses a distributed network management. For this purpose, "parent-child zones" are created in the wireless network, where the higher-level wireless module is referred to as the "parent" and the modules connected to it as "children". All network management takes place within the parent-child zone and does not have to be directed through a central manager. This reduces the message traffic volume and accelerates the data exchange.

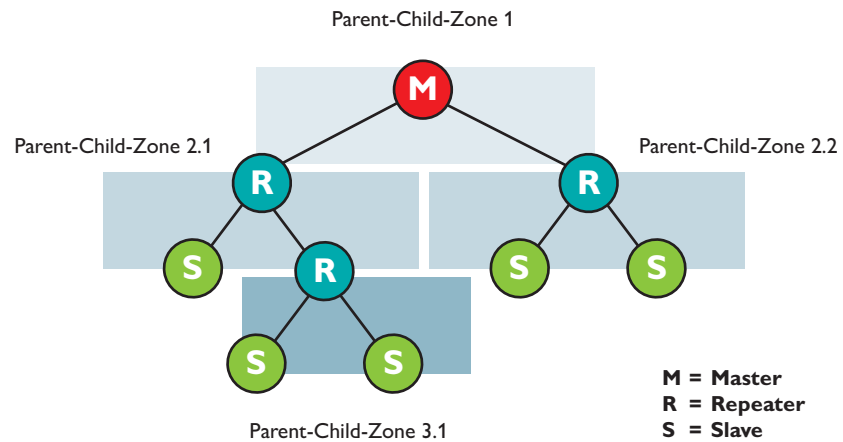

Figure 9-2 Distributed network management with parent-child zones

9.2 Planning wireless paths

When planning wireless paths over large distances, you need to consider height variations. A topographic map or a GPS device are very helpful in this regard. Using GPS devices, you can indicate variations in height and measure distances by means of way points. You can use the GPS devices as a direction indicator when later aligning the antennas.

Theoretical planning

The following questions should be taken into account when doing the theoretical planning:

- Which signals are to be transmitted?
- What points are the signals to be transmitted between?
- What is the distance between these points?
- Are there any topographic or structural obstacles?
- Are you able to circumnavigate these obstacles, e.g., by means of a repeater of higher mast?

When evaluating the data, you can carry out a system calculation to determine whether the wireless path is theoretically possible. You can find a calculation example from page 125 onwards.

9.3 Practical test

To check the theoretical results, you should carry out an on-site practical test before purchasing a wireless system. Check the location for master, slave and repeater/slave modules on the basis of the following criteria in order to achieve the optimum wireless connection:

- Antenna is positioned ensuring a line of sight and a sufficient signal strength
- Primary power source for energy supply is available
- Protection of wireless modules against any influences of weather and extreme ambient conditions
- Adequate connections for antenna, surge protection, interface and other required cables

These requirements can be quickly assessed in most applications. However, it is often difficult to position the antenna. Of course, a connection path without any obstacles would be perfect. However, small obstacles in the Fresnel zone will not necessarily disturb communication. In general, obstacles on long wireless paths have a greater influence than on short ones.

9.4 Selecting antenna cables and antennas

Antenna cable

When installing a wireless system, it is very important that you use low-loss coaxial cables. Using an unsuitable cable may lead to considerable loss in performance which can neither be compensated by a high antenna gain nor by a high transmission power. For every 3 dB of coaxial cable loss, half the transmitter power will be lost before reaching the antenna. The received signal will also be reduced.

Consider the following factors when selecting the cable:

- Cable length to the antenna
- Acceptable signal loss
- Cable installation options

Antenna

Select the antenna depending on the application:

Application	Antenna
Short range and direct line of sight without any obstacles	Small omnidirectional antenna
Medium range	Large omnidirectional antenna (observe the vertical apex angle)
Wide range	Panel antenna (observe the horizontal apex angle)

9.5 Installing antennas

**WARNING: Explosion hazard when used in potentially explosive areas**

Observe the safety notes in “Safety regulations and installation notes” on page 11.

The following recommendations apply to all antenna installations:

Install the antenna in an open area as far away as possible from any obstacles such as buildings, dense deciduous forest or metal objects. Choose a location that provides a clear signal path in the direction of the opposite antenna. If two antennas are located in the same place, they should have a distance between them of at least 0.6 m in the vertical direction and 1 m in the horizontal direction.

Pay attention to antenna polarization. Most systems use a vertically polarized omnidirectional antenna at the master station. The opposite antennas must therefore also be polarized vertically. Vertical polarization means that the elements are aligned vertically to the horizon. Crossing polarization between the stations results in a signal loss of 20 dB, minimum.

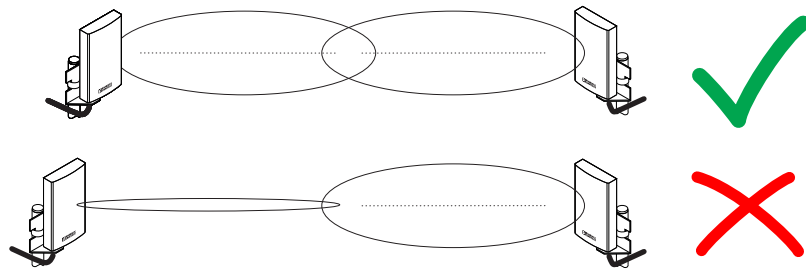

Figure 9-3 Antenna polarization

9.5.1 Aligning directional antennas

- First, align the antennas roughly. Use the following:
 - Topographic map
 - GPS device or compass
 - LED bar graph on the wireless module

Even if there is no direct line of sight, you can find the alignment point:

- Having carried out a rough alignment, you can now finely align the antenna via the RSSI voltage. Measure the RSSI voltage at the RSSI test socket of the wireless module (2.1/2.2) using a multimeter. For additional information on the RSSI voltage, please refer to page 42.
- You always have to align both antennas with each other, because the radio waves need to radiate into the antennas.
- In particular with regard to directional antennas, it is important to ensure that the antenna is properly fixed. If the antenna sways in the wind, the transmission or reception beam can move out of its target area.

9.6 Propagation of radio waves

In addition to the free space path loss, there are other factors which influence the wireless path. Dispersion, diffraction, and reflection represent types of interference that occur when the wireless signal encounters obstacles. They result in multipath propagation.

Dispersion

The dispersion of the wireless signal (e.g., at a tree) means that the wireless signal is dispersed in several directions. A tree without any leaves virtually allows all signals to completely pass through, whereas a tree with foliage results in a considerable degree of dispersion. The leaf surfaces disperse the wireless signal in all possible directions.

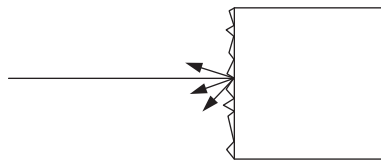

Figure 9-4 Dispersion on a rough surface

Diffraction

Diffraction of the wireless signal, e.g., on edges and obstacles, involves the signal being refracted around the edge. The signal then changes its direction. This is similar to the refraction of light in a crystal.

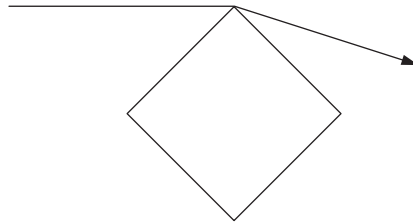

Figure 9-5 Diffraction on an edge

Reflection

Reflection on a smooth metal surface involves virtually the entire wireless signal being reflected at the same angle. In certain applications, the reflection may have a positive effect (e.g., if there is no line of sight). Reflections mainly occur in buildings.

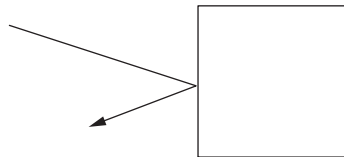

Figure 9-6 Reflection on a metal surface

Penetration

The type of wall encountered also influences the attenuation of the wireless signal. For example, the following constructions adversely affect the wireless signal:

- Hollow lightweight walls with aluminum-lined insulation
- False ceilings with metal or carbon fiber panels
- Lead glass
- Insulation glass (Thermopen)
- Glass with a metal coating
- Steel objects
- Fire walls
- Elevator shafts and stairwells

Each material has a different degree of attenuation. However, the following typical values provide a rough orientation.

Table 9-1 Attenuation with regard to different materials

Obstacle	Typical attenuation at 900 MHz [dB]
Thin wall	1 ... 3
Wooden wall	3
Brick wall	3 ... 7
Concrete wall	10 ... 20
Concrete ceiling	20
Elevator	20 ... 30

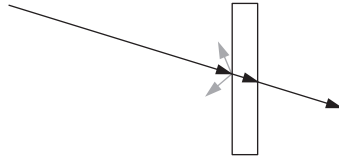

Figure 9-7 Reduction of radio waves when penetrating a wall

Also observe the angle between transmitter and receiver. Depending on the angle, the radio waves have to penetrate more or less material.

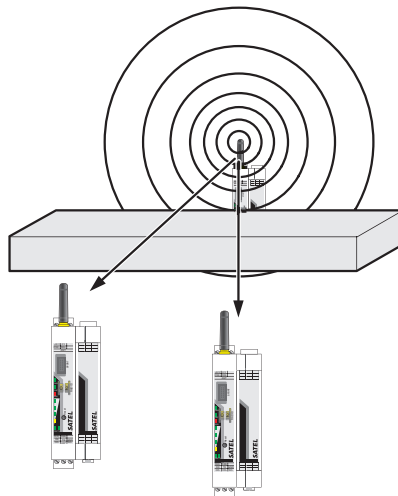

Figure 9-8 Angle of the transmitter and receiver

Radio dead spot

Radio dead spots are caused by impenetrable obstacles in the wireless path. The radio dead spot can be compared to the shadow cast by the sun. If the receiver is located in a radio dead spot, no direct radio waves can reach it, it can only receive reflections or diffracted waves.

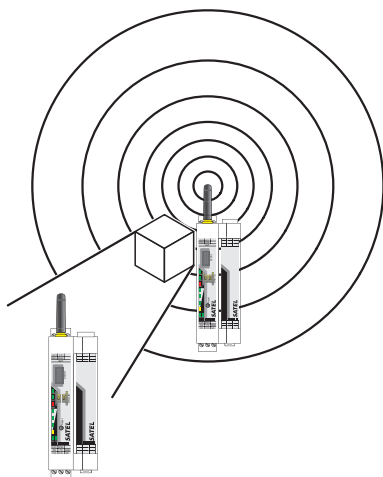

Figure 9-9 Radio dead spot

Weather influences

Snow, rain or hail have no effect on the wireless signal in the 900 MHz range.

A strong wind does not influence the wireless signal, however, it places high requirements on the secure fixing of the antenna. In particular when using panel antennas with a small apex angle, you should ensure that the antenna cannot be shifted by the wind. If the antenna is moved by just 1 cm from its original position, this can result in a partial loss of the wireless signal, especially when it has a long transmission path.

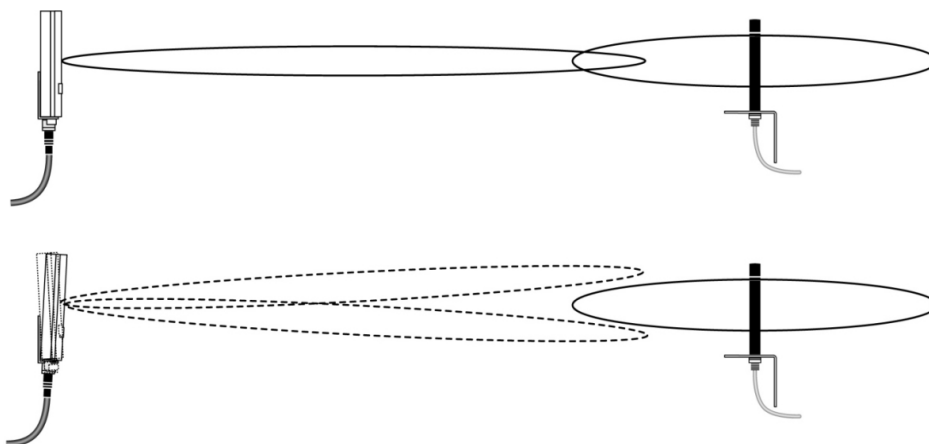

Figure 9-10 Wireless path with strong wind

9.7 Fresnel zone

A certain area between the transmitting and receiving antennas on the wireless path is referred to as the Fresnel zone. There should be a line of sight, especially in the event of longer distances, between the antennas. To adhere to the Fresnel zone, you might be required to install the antennas at a height of a few meters. This area should also be free from any other obstacles.

The ideal wireless path with a direct line of sight between transmitter and receiver is not always possible. In applications, obstacles often have to be taken into consideration, which affect the wireless channel. The wireless path may also work if obstacles (house, tree, etc.) are within the Fresnel zone. The decisive factor is the number of obstacles and the area they occupy in the Fresnel zone. In this case, you should carry out test measurements.

Inside buildings, e.g., in conventional automation environments, there is a predominance of reflections. They contribute to a good wireless connection even if the Fresnel zone is not free from obstacles.

The following figure shows the Fresnel zone between two antennas. The required mounting height for the antennas depends on the radius of the Fresnel zone.

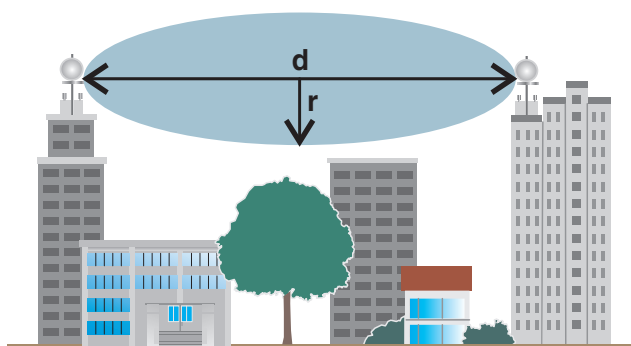

Figure 9-11 Fresnel zone

Table 9-2 Radius of the Fresnel zone depending on the distance

Wireless path distance (d)	Radius of the Fresnel zone (r) at 900 MHz
200 m	4 m
500 m	6.4 m
1000 m	9 m
2000 m	12.8 m
4000 m	18.1 m

General formula for calculating the diameter of the Fresnel zone:

$$r = 0.5 \times \sqrt{\lambda \times d}$$

r = radius of the Fresnel zone

λ = wavelength (0.328 m at 900 MHz)

d = distance between the antennas in km

Radius of the Fresnel zone with $d = 3000$ m:

$$r = 0.5 \times \sqrt{0.328 \times 3000}$$

$r = 15.68$ m

Result: The radius of the Fresnel zone is 15.68 m at a wavelength of 0.328 m (900 MHz) and a distance of 3000 m between the antennas.

9.8 Equivalent isotropically radiated power (EIRP)

The equivalent isotropically radiated power is a gauge of the radiation power of an antenna. The EIRP value is the sum of the transmission power in dBm and the antenna gain in dBi.

Example:

- Transmission power = 30 dBm
- Antenna gain = 2 dBi
- Attenuation through a 3 m long cable = 2.85 dB

- $EIRP = 30 + 2 - 2.85 \text{ dBm} = 29.15 \text{ dBm}$

9.9 System calculation in free space

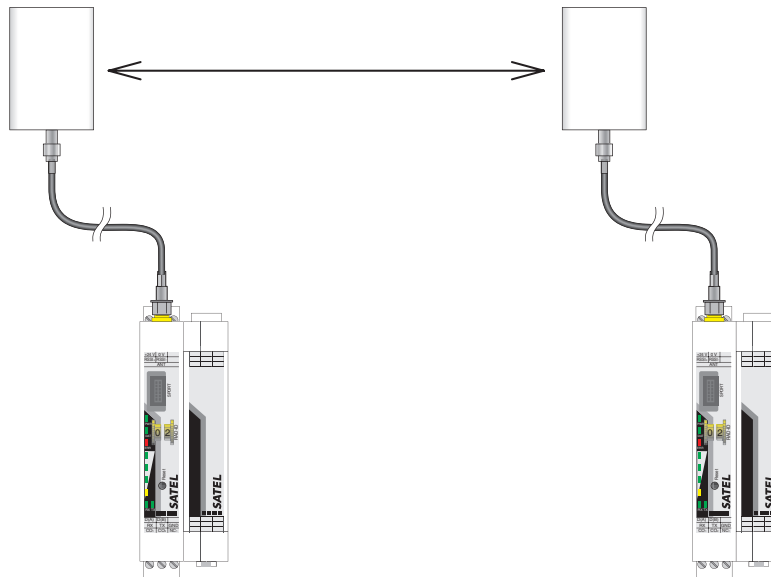

Figure 9-12 Free space path loss

Antenna gain per antenna: 0 dBi

Transmission power per wireless module: 30 dBm

Cable attenuation per cable (3 m): 2.85 dB

Free space path loss 400 m: 83.5 dB

Example calculation with optimal free space

- Wireless technology: Trusted Wireless
- Wireless path length: 400 m
- Device transmission power + antenna gain - cable attenuation (EIRP): ≤ 30 dBm
(30 dBm must not be exceeded for legal reasons, adapt the cable, adapter or transmission power, if required)

EIRP [dBm] =
 transmitter power [dBm]
 + gain of sending antennas [dBi]
 - losses of the transmitter cable [dB]

Incoming power for the receiver [dBm] =
 transmitter power [dBm]
 - losses of the transmitter cable [dB]
 + gain of the sending antenna [dBi]
 - free space path loss [dB]
 + gain of the receiving antenna [dBi]
 - attenuation of the antenna cable at the receiver [dBm]

System reserve =
 receiver sensitivity [dBm]
 - incoming power for the receiver [dBm]
 (recommended system reserve > 10 dB)

EIRP = 29.15 dBm

Free space path loss [dB] =
 $32.4 + 20 \log(f[\text{MHz}]) + 20 \log(R[\text{km}]) = 32.4 + 20 \log(900) + 20 \log(0.4) = 83.5$ dB

Incoming power for the receiver = -55.2 dBm

Receiver sensitivity = -105 dB (with a data rate of 125 kbps)

System reserve = 105 dB - 55.2 dB = 49.8 dB

Conclusion: The losses of 55.2 dB are significantly lower than the receiver sensitivity of -105 dB. The desired wireless connection is therefore possible in mathematical terms.

10 Detecting and removing errors

If your wireless system does not function properly, proceed as follows:

- First, ensure that you have a good wireless signal (2 green bar graph LEDs or RSSI voltage ≥ 1.5 V).
- Check the status of the individual stations:
 - If the SATEL-LP-CONF software is installed, check the device status of all network devices via online diagnostics.
 - If the SATEL-LP-CONF software has **not** been installed, check the bar graph LEDs on the front of each device.
- Find the error using the tables from page 128 onwards.



Avoid contact between the antennas of two wireless module, otherwise the receiver might become overloaded.

Ground loops are caused by the grounding of the antenna via the antenna fixing unit, grounding the power supply or serial interface. To avoid ground loops, connect these components to a single ground point.

Strength of the receive signal

You can determine the strength of the receive signal by means of the RSSI voltage. The signal strength is displayed on the LED bar graph on the wireless module.

- In a point-to-point connection, the LED bar graph is active on the master and on the repeater/slave.
- In a wireless network with more than one repeater/slave, only the yellow LED on the master is permanently on. The signal strength is displayed on the repeaters/slaves. The displayed signal strength is always related to the next wireless module in direction of the master (parents).

The RSSI indicator is a voltage output in the range between 0 V DC ... 3 V DC. The higher the voltage, the better the wireless connection. The measured voltage is directly related to the receive signal in -dB. However, please observe the small voltage fluctuation due to multipath propagation.

The recommended minimum signal strength is 1.5 V DC. This results in a power reserve of approximately 10 dB which ensures communication even in the event of unfavorable transmission conditions.

You can measure the RSSI voltage at the RSSI test socket or read it using the SATEL-LP-CONF software. When connecting the master wireless module to a PC, you can read the RSSI voltages in the entire wireless network. At a slave or repeater, it is only possible to read the RSSI voltage of the specific wireless module connected.

Table 10-1 RSSI voltage

		16k	125k	250k	500k	RSSI voltage
LED 3		-75 dBm	-70 dBm	-65 dBm	-60 dBm	2.5 V
LED 2		-85 dBm	-80 dBm	-75 dBm	-70 dBm	2.0 V
LED 1		-95 dBm	-90 dBm	-85 dBm	-80 dBm	1.5 V
LINK LED		LINK	LINK	LINK	LINK	~1.0 V

Table 10-2 Detecting and removing errors: wireless module

LED, wireless module	Current state and possible cause	Solution
-	Wireless module cannot be configured using the SATEL-LP-CONF software	<ul style="list-style-type: none"> Make sure that the wireless module is supplied with power. Make sure that you are using the correct cable: <ul style="list-style-type: none"> SATEL-LP-PROG (Order No. YC0520), power supply via the USB port on the PC Install the USB driver. The driver is installed automatically during SATEL-LP-CONF software installation (see page 34).
PWR off	No power supply, mains probably switched off.	<ul style="list-style-type: none"> Switch the mains on, restore the power supply.
DAT off	No communication between wireless module and I/O extension module. Wireless module possibly in "Serial data" operating mode.	<ul style="list-style-type: none"> Check whether the I/O extension module is properly snapped onto the DIN rail connector and whether it is connected to the wireless module. Check the operating mode of the wireless module using the SATEL-LP-CONF software. The wireless module must either be in "I/O data" or "PLC/Modbus RTU" mode (see page 34). Reset the wireless module to the default settings (I/O data mode), if required. Disconnect the device from the supply voltage, hold down the SET button and switch the supply voltage on again (see page 27).
ERR on	Local bus error The input or output module is disconnected from the DIN rail connector and the bus.	<ul style="list-style-type: none"> Check whether the I/O extension module is properly snapped onto the DIN rail connector. Press the SET button on the front of the wireless module or carry out a power up. The data of the I/O extension modules are read in again.
ERR + DAT flashing	Writing to the memory stick has not been possible	<ul style="list-style-type: none"> Repeat the process in order to correctly write to the memory stick.

LED, wireless module	Current state and possible cause	Solution
ERR flashing fast (2.8 Hz), bar graph does not light up	No wireless connection, even though the wireless modules are not far away from each other	<ul style="list-style-type: none"> • Make sure that, in a network, only one wireless module is configured as the master (RAD ID = 01) and all other wireless modules are slaves or repeaters. Reconfigure the wireless network, if necessary. • Check whether the set RAD ID is a permitted address. • Make sure that each RAD ID (yellow thumbwheel) only occurs once in the network. • There could be an overload problem: In order to be able to cover the largest possible distances, the preamplifier has been activated and transmission power set to 20 dBm by default. When operating the devices directly next to one another, the receiver might become overloaded. In this case, remove the antennas, increase the distance between the devices/antennas or reduce transmission power using the SATEL-LP-CONF software (from page 34 onwards). • Using the SATEL-LP-CONF software, check whether the network parameters have the same settings on all wireless modules (operating mode, network ID, RF band, data rate of the wireless interface, encryption, network type, from page 34 onwards). • Reset the wireless module to the default settings (I/O data mode), if required. Disconnect the device from the supply voltage, hold down the SET button and switch the supply voltage on again (see page 27).
	No wireless connection, the wireless modules are far away from each other	<ul style="list-style-type: none"> • Check whether the antennas are connected and aligned properly. • Make sure that the antenna connections are tight and free from corrosion. • Install the antenna at a higher point. Adhere to the Fresnel zone. • Use a different antenna with higher antenna gain or use shorter cables with lower signal attenuation. • Check whether there is another transmitting antenna in close proximity. Position the antenna further away from all other antennas (at least 1 m in the horizontal direction or 0.6 m in the vertical direction). • Make sure that the power supply is sufficient. • Make sure that there is no connection between the core and the shield of the cable in the connected antenna system.

LED, wireless module	Current state and possible cause	Solution
LED bar graph, yellow LED is on only	Connection with low receive signal	<ul style="list-style-type: none"> • Check whether the antennas are connected and aligned properly. • Make sure that the antenna connections are tight and free from corrosion. • Install the antenna at a higher point. Observe the Fresnel zone. • Use a different antenna with higher antenna gain or use shorter cables with lower signal attenuation. • Check whether there is another transmitting antenna in close proximity. Position the antenna further away from all other antennas (at least 1 m in the horizontal direction or 0.6 m in the vertical direction). • Make sure that the power supply is sufficient. • Make sure that there is no connection between the core and the shield of the cable in the connected antenna system.
	Several repeaters/slaves at the wireless master	<ul style="list-style-type: none"> • No action required, normal display for a wireless network with more than one repeater/slave. The signal strength is indicated on the repeaters/slaves and is always related to the next wireless module in the direction of the master (parents).
In I/O data mode		
ERR flashing slowly (1.4 Hz)	Double assignment of IO-MAP address, two input modules have the same I/O-MAP address in a network	<ul style="list-style-type: none"> • The I/O MAP address of an input module may appear only once in the network. Use the white thumbwheel to set different I/O-MAP addresses.
	Missing input module Example: An output module does not have the corresponding input module with the same I/O-MAP address.	<ul style="list-style-type: none"> • Check whether an input module with the same I/O-MAP address has been assigned to each output module. • Set the I/O-MAP address (01 ... 99) using the white thumbwheel on the extension module. The input module must be provided with the same I/O-MAP address as the assigned output module at the other wireless station.
	Missing output module Example: An input module does not have the corresponding output module with the same I/O-MAP address.	<ul style="list-style-type: none"> • Check whether an output module with the same I/O-MAP address has been assigned to each input module. • Set the I/O-MAP address (01 ... 99) using the white thumbwheel on the extension module. The output module must be provided with the same I/O-MAP address as the assigned input module at the other wireless station.
	RAD ID changed Example: The yellow thumbwheel setting has accidentally been modified and the modification has not yet been confirmed via the SET button.	<ul style="list-style-type: none"> • Check the RAD ID setting on the yellow thumbwheel of the wireless module. • If necessary, set the correct RAD ID and press the SET button.

LED, wireless module	Current state and possible cause	Solution
In PLC/Modbus RTU mode		
ERR flashing slowly (1.4 Hz)	Double assignment of I/O-MAP address, two input modules have the same I/O-MAP address in a network	<ul style="list-style-type: none"> The I/O MAP address of an input module may appear only once in the network. Use the white thumbwheel to set different I/O-MAP addresses.
	RAD ID changed Example: The yellow thumbwheel setting has accidentally been modified and the modification has not yet been confirmed via the SET button.	<ul style="list-style-type: none"> Check the RAD ID setting on the yellow thumbwheel of the wireless module. If necessary, set the correct RAD ID and press the SET button.
	No Modbus communication (only if watchdog is activated) Example: The communication line between the Modbus/RTU controller and the master wireless module is broken.	<ul style="list-style-type: none"> Check the communication line between the Modbus/RTU controller and the master wireless module with RAD ID 01. Check the wiring of the RS-232/485 connections on the wireless modules. Check the serial interface settings (baud rate, parity, data bits and stop bits) for the wireless modules and serial termination devices. Check whether the I/O extension module is properly snapped onto the DIN rail connector. Check whether the wireless module is in PLC/Modbus RTU mode using the SATEL-LP-CONF software (see page 34). Press the SET button on the wireless module or carry out a power up in order to read in the station structure.
In "Serial data" or "PLC/Modbus RTU" mode		
RX, TX off	Wireless connection present, but application does not transmit any data	<ul style="list-style-type: none"> Check the wiring of the RS-232/485 connections on the wireless modules. Check the serial interface settings (baud rate, parity, data bits and stop bits) for the wireless modules and serial termination devices (from page 34 onwards).

Table 10-3 Detecting and removing errors: I/O extension module

LED, I/O module	Current state and possible cause	Solution
PWR off	No power supply. Mains probably switched off.	<ul style="list-style-type: none"> Switch the mains on, restore the power supply.
DAT off	No communication between wireless module and I/O extension module. Wireless module possibly in "Serial data" operating mode.	<ul style="list-style-type: none"> Check whether the I/O extension module is properly snapped onto the DIN rail connector and whether it is connected to the wireless module. Check the operating mode of the wireless module using the SATEL-LP-CONF software. The wireless module must either be in "I/O data" or "PLC/Modbus RTU" mode (see page 34). Reset the wireless module to the default settings (I/O data mode, see page 27), if required.
ERR on	Critical internal error Example: Technical defect	<ul style="list-style-type: none"> Please contact technical support.
ERR flashing slowly (1.4 Hz)	I/O-MAP address changed Example: The white thumbwheel setting has accidentally been modified and the modification has not yet been confirmed via the SET button.	<ul style="list-style-type: none"> Check the IO-MAP address setting on the white thumbwheel of the I/O extension module. If necessary, set the correct I/O-MAP address and press the SET button on the wireless module.
In I/O data mode		
ERR flashing fast (2.8 Hz)	Missing input module Example: An output module does not have the corresponding input module with the same I/O-MAP address.	<ul style="list-style-type: none"> Check whether an input module with the same I/O-MAP address has been assigned to each output module. Set the I/O-MAP address (01 ... 99) using the white thumbwheel on the extension module. The input module must be provided with the same I/O-MAP address as the assigned output module at the other wireless station.
	No bus communication, no wireless connection present	<ul style="list-style-type: none"> See measures for the wireless module, page 129
In PLC/Modbus RTU mode		
ERR flashing fast (2.8 Hz)	No Modbus communication (safe state of outputs, depending on DIP switch setting)	<ul style="list-style-type: none"> Check the communication line between the Modbus/RTU controller and the master wireless module with RAD ID 01. Check the wiring of the RS-232/485 connections on the master and the PLC. Check the serial interface settings (baud rate, parity, data bits and stop bits) for the master and the PLC (from page 34 onwards). Check whether the I/O extension module is properly snapped onto the DIN rail connector. Check whether the wireless module is in PLC/Modbus RTU mode using the SATEL-LP-CONF software (see page 34). Press the SET button on the wireless module or carry out a power up in order to read in the station structure.
	No bus communication, no wireless connection present	<ul style="list-style-type: none"> See measures for the wireless module, page 129

10.1 Loopback test during serial data transmission

With an RS-232 interface, you can use the loopback test to check the data path from the master to the slave and back again. To this end, you need to short-circuit two terminal points of the RS-232 interface on the slave wireless module. It is then possible to transmit characters to the master wireless module using a terminal program (e.g., HyperTerminal). The characters are echoed back to the terminal program.



Note for Windows 7 users:

HyperTerminal is no longer available in Windows 7. Instead you can use any other terminal program.

To carry out a loopback test, proceed as follows:

- Close all PC programs on your PC, including the SATEL-LP-CONF software.
- Connect the PC to the master wireless module and start HyperTerminal via “Start, All Programs, Accessories, Communication, HyperTerminal”. The COM port settings on the PC must correspond to the interface settings on the master wireless module.
- Connect the terminal points 5.1 and 5.2 of the RS-232 interface on the slave module you need to test.

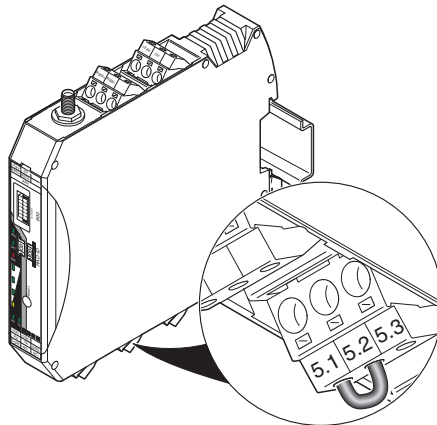

Figure 10-1 Loopback test for an RS-232 interface

- Connect both wireless modules to the power supply.
- Check the wireless connection via the LED bar graph.

- Enter several characters of your choice. HyperTerminal transmits these characters over the wireless path. On the slave side the characters are output (e.g., at terminal point 5.1, RX cable of the RS-232 interface) and immediately read again using the bridge (e.g., at terminal point 5.2, TX cable of the RS-232 interface). This returns the already transmitted characters and they appear twice on the HyperTerminal screen.
 - The screen remains blank if the check was not successful. Monitor the TX and RX LEDs on every wireless module. You can thereby determine the point up to which data has been transmitted.
 - In case the characters only appear once, check the HyperTerminal settings for hidden outgoing characters. The following options must be enabled under “File, Properties, Settings, ASCII Setup”:
 - “Echo typed characters locally” and
 - “Append line feeds to incoming line ends”

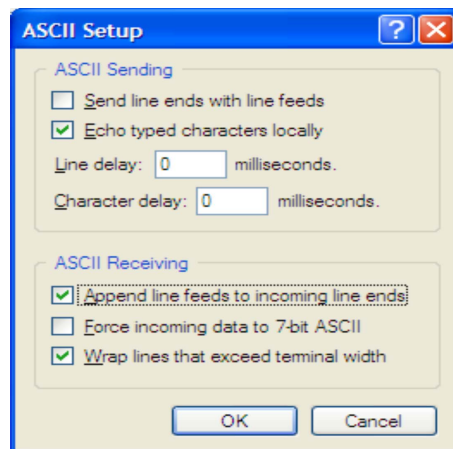

Figure 10-2 Settings in HyperTerminal

A Technical appendix

A 1 Configuring a PROFIBUS connection

In order to configure a point-to-point or star connection for PROFIBUS transmission, proceed as follows:

- Download the latest SATEL-LP-CONF software from the Internet at www.satel.com.
- Install the software on your computer.



WARNING: Explosion hazard when used in potentially explosive areas

The USB cable must **not** be used in potentially explosive areas.

- Use the SATEL-LP-PROG cable (Order No. YC0520) to connect the wireless module to the PC.

Configuring the connection

- Start the SATEL-LP-CONF software.
- In the “Wireless” folder, select the device.

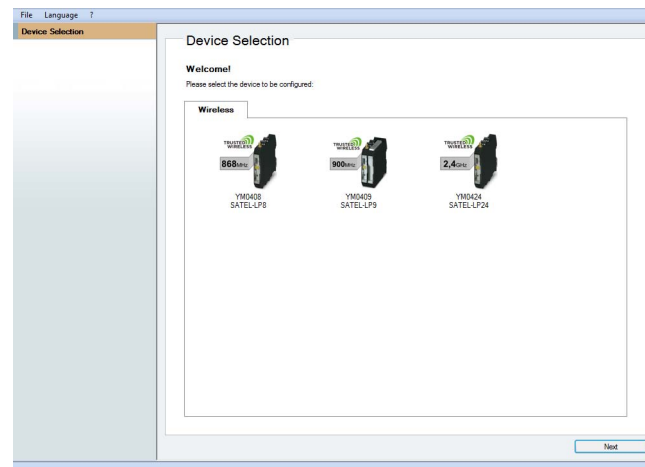

Figure A-1 SATEL-LP-CONF software: Device Selection

- Select “Create new network project”.

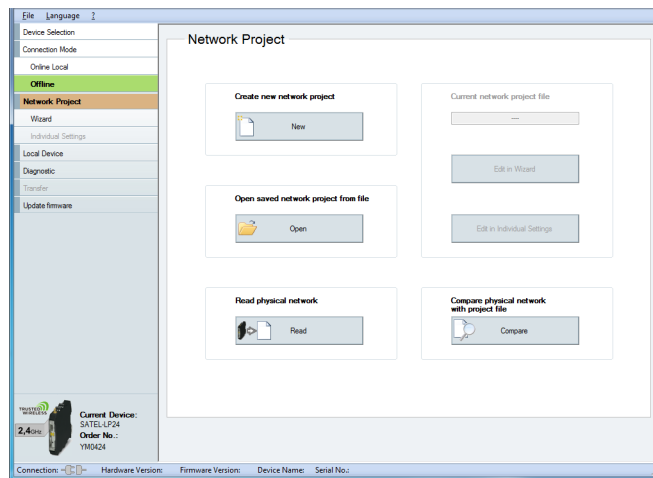

Figure A-2 SATEL-LP-CONF software: Network Project

- In step 1 of the wizard, select “Point to Point/Star” and confirm with “Next”.

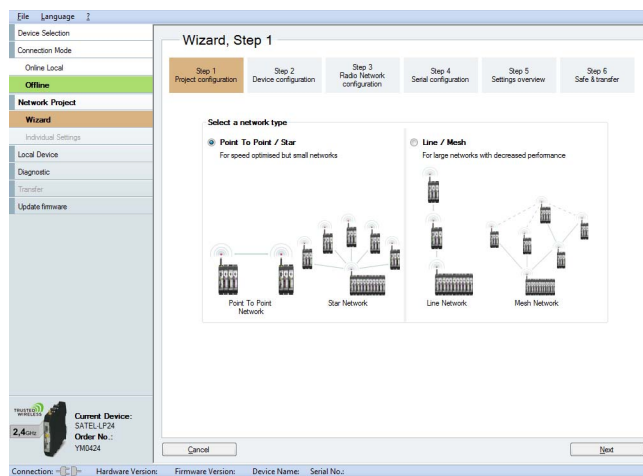

Figure A-3 SATEL-LP-CONF software: Wizard, Step 1

- Follow the software wizard. Specify the number of network devices. Confirm with “OK” and “Next”.

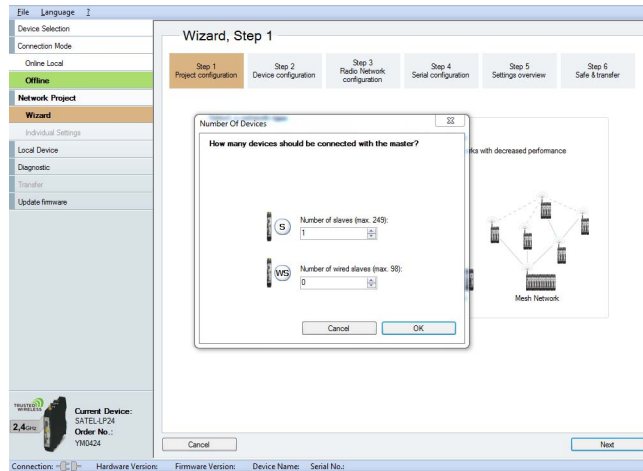

Figure A-4 SATEL-LP-CONF software: Wizard, Step 2

- In step 3, select the “Serial data” network application. Configure the network settings:
 - RF band
 - Network ID
 - Optional: showing/hiding WLAN channels
- Depending on the distance between the wireless modules, you can set the desired data rate under “Network speed/distance relation”.

You can achieve transmission within the kilometer range using the wireless module if the following conditions are fulfilled:

- Suitable gain antennas are used
- Line of sight
- Adherence to the Fresnel zone
- Then confirm with “Next”.

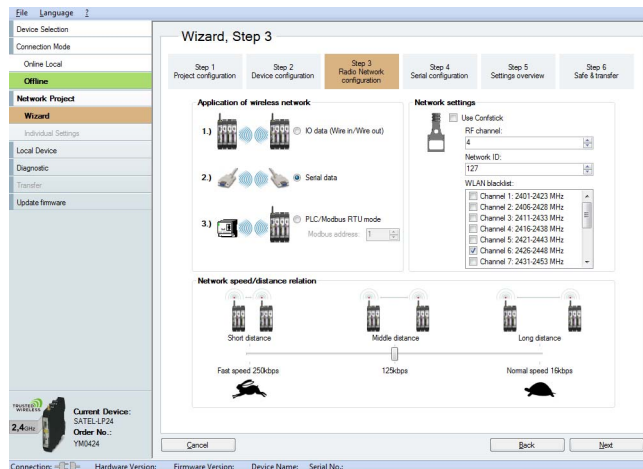

Figure A-5 SATEL-LP-CONF software: Wizard, Step 3

- In step 4, select the PROFIBUS connection profile and set the desired data rate. Depending on the distance to be covered, reduce the serial data rate (wireless interface 125 kbps or 250 kbps), if required. Confirm with “Next”.



Owing to the increased delay time, PROFIBUS transmission with 16 kbps is **not** possible.

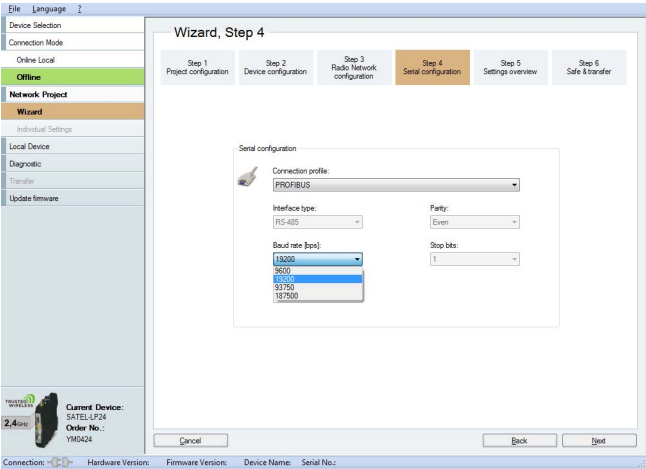

Figure A-6 SATEL-LP-CONF software: Wizard, Step 4

- In step 5, you will see an overview of the settings that have already been made. Check these settings and confirm with “Next”.

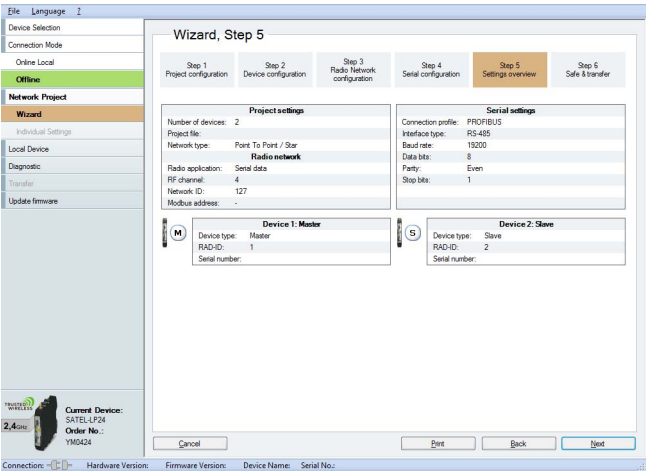

Figure A-7 SATEL-LP-CONF software: Wizard, Step 5

- Save the project in step 6.

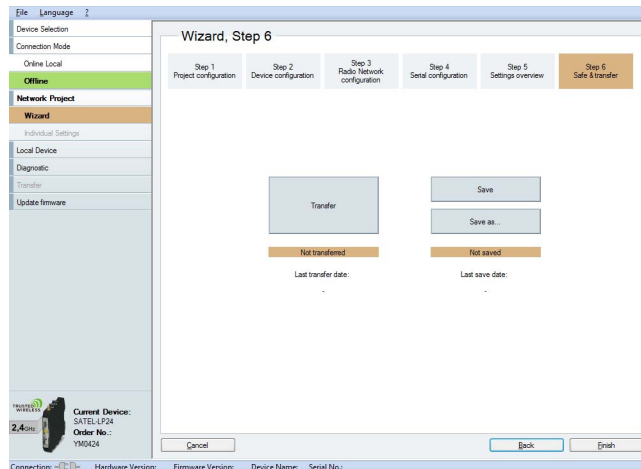

Figure A-8 SATEL-LP-CONF software: Wizard, Step 6

- Open "Individual Settings" and set "Transmissions" to 1. Save the settings again and click "Transfer" to transfer them to the devices.

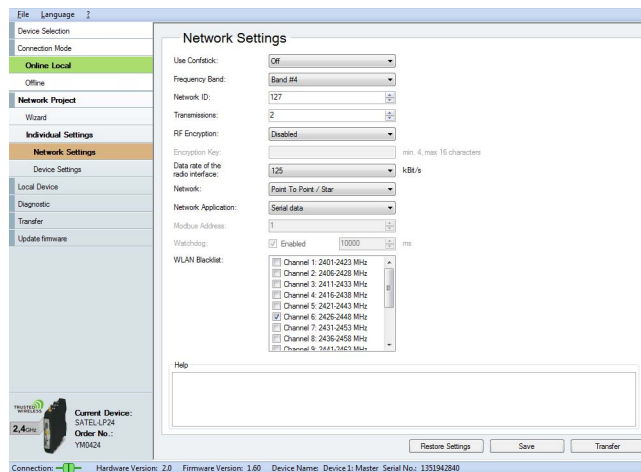

Figure A-9 SATEL-LP-CONF software: Network Settings

Connecting the PROFIBUS cable

- Connect the PROFIBUS cable to both wireless modules:
 - Negative data wire (green) to terminal D(A) 4.1
 - Positive data wire (red) to wire D(B) 4.2
- Activate bus termination if the wireless module is located at the start or the end of the electrical PROFIBUS segment. To do so, set the DIP switches 1 and 2 to ON. The DIP switches are located on the side of the wireless module.

Configuring the PROFIBUS master

- Adjust timing in the PROFIBUS master to the signal runtime over the wireless path.

This setting is shown here using the SIMATIC Manager, Version 5.x as an example:

The wireless modules do not modify the PROFIBUS telegram (transparent transmission, "Tunneling"). They only modify the PROFIBUS cycle time. In the case of an optimal wireless connection, the wireless modules will cause a delay time of approximately 50 ms, unidirectionally approximately 25 ms.

If the wireless component is connected in series with other components, then the delay time of each component needs to be added together. Remember to take into account long cables, repeaters, fiber optics, other wireless components, etc.

The additional delay time may increase in the event of a poor wireless connection. Alternatively, the connection may be terminated completely. In the case of a bad connection, the wireless module will not discard PROFIBUS telegrams but try to repeatedly transmit them.

- For the wireless connection, consider the following PROFIBUS situations:
 - **In the PROFIBUS master - minimum delay time of 50 ms**
Tslot_Init parameter (maximum wait time for receipt)
 - **In the PROFIBUS master - short interruption of the wireless connection**
Retry-Limit parameter (maximum number of connection retries)
 - **In the PROFIBUS slave - permanent interruption of the wireless connection**
Watchdog time parameter
 - Telegram size: 40 bytes user data, maximum
- You have two options for setting the Tslot_Init parameter (maximum wait time for receipt):
 - **Automatically** - Enter the number of repeaters and the cable length under "Options, Cables".
 - **Manually** - Directly enter the bus parameters under "User-defined, Bus Parameters". In this case, deactivate the automatic calculation, otherwise the sum of the automatic and manual entry will be used.

We recommend that you use the manual entry:

- Entry: Tslot_Init > 13000 t_bit
- Entry: Retry-Limit > 3
- Recalculate
- Entry: Watchdog time, depending on the application

In certain circumstances, it may be required that the Tslot_Init value is greater than 13000 t_bit. For example, this may occur, if there is a poor wireless connection or the components are connected in series. The value of 50 ms will increase by the factor x.

The Tslot_Init parameter is expressed in t_bit. The maximum value for a Siemens S7 PLC is 16383 t_bit (S5: 9999 t_bit). The maximum wait time for receipt is therefore 93.75 kbps = 174 ms. In this case, the value 13000 t_bit is the minimum delay time of the wireless module + reserve.

- Start the SIMATIC Manager and open your user project. Select “Extras, Configure network” from the pull-down menu.

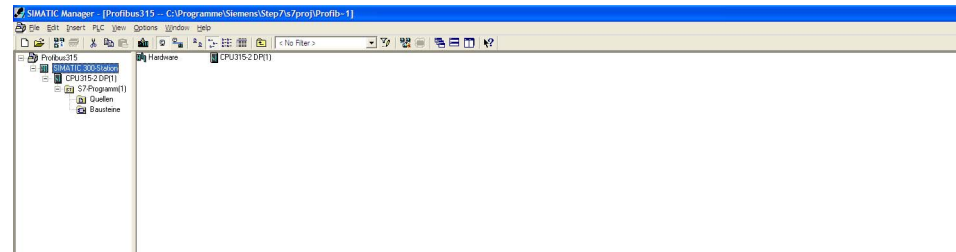

Figure A-10 SIMATIC Manager

- In the “NetPro” window, right-click the PROFIBUS line. In the context menu, open “Object Properties”.

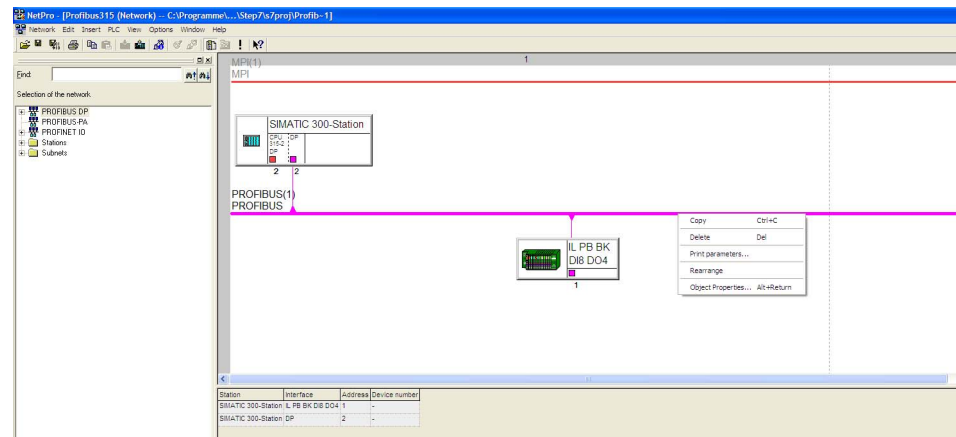

Figure A-11 “NetPro” window

- In the “Network Settings” tab, select the transmission speed of 93.75 kbps.
- Click “Options”.

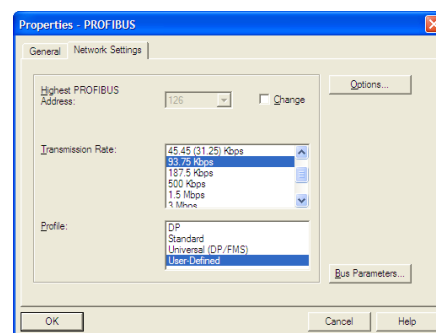

Figure A-12 “Network Settings” tab, Transmission Rate

- In the “Cables” tab, deactivate the “Take into account the following cable configuration” option. Confirm with “OK”.

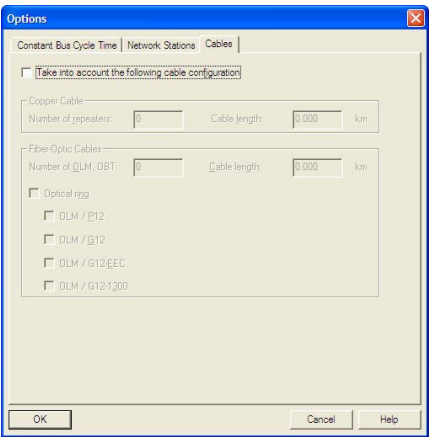

Figure A-13 “Cables” tab

- In the “Network Settings” tab, select the “User-Defined” profile and the “Bus Parameters” option.

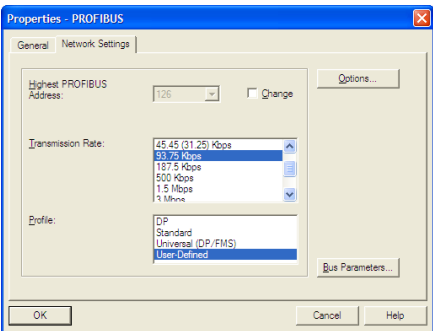

Figure A-14 “Network Settings” tab, Profile

- In the “Bus Parameters” tab, the most recently valid bus parameters are shown. Enter the following values:



The value for the Tslot time and the telegram runtime of PROFIBUS depend on your application. Start with 13000 t_bit in order to achieve the smallest possible telegram runtime. Increase the value if bus errors occur.

Tslot_Init	13000 t_bit ... 16383 t_bit
Max. Tsdr	60
Min. Tsdr	11
Tset	1
Tqui	0
Gap factor	10
Retry_Limit	5

- Confirm the entry with “Recalculate”.

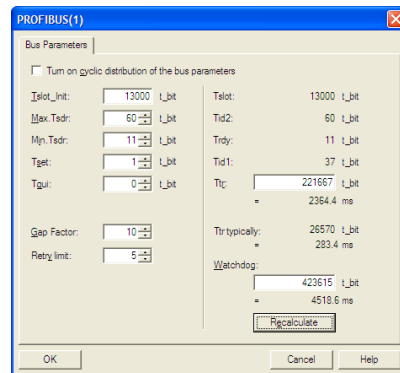

Figure A-15 “Bus Parameters” tab

- Recalculating the bus parameters also modifies the watchdog value. Enter 93750 t_bit here to achieve a watchdog time of 1 second for the PROFIBUS slave. Confirm with “OK”.

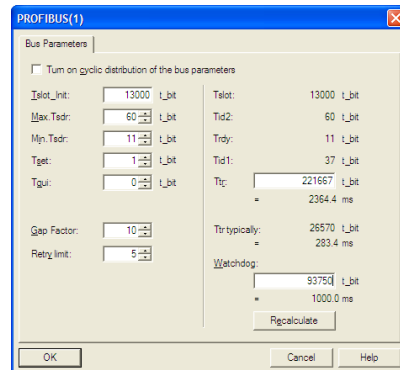

Figure A-16 “Bus Parameters” tab, Watchdog

- Go back to the “NetPro” view. Save and compile the changes.
- Transfer all settings to the PROFIBUS master.
- Test the accessibility of the PROFIBUS devices via the wireless path.

PROFIBUS controller in DP slave mode

You can change the operating mode of the PROFIBUS controller under “Properties - DP”. The DP controller can be operated as a master or slave.

To ensure error-free operation, the “Test, commissioning, routing” box must **not** be enabled. If this option is activated, the interface becomes an active PROFIBUS device and takes part in the token rotation of PROFIBUS.

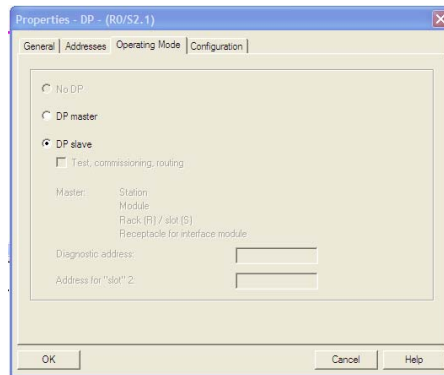

Figure A-17 "Properties - DP" tab

B Appendixes

B 1 List of figures

Section 4

Figure 4-1:	SATEL-LP9 structure	17
Figure 4-2:	Basic circuit diagram of the SATEL-LP9	18
Figure 4-3:	SATEL-LP9 wireless station with up to 32 I/O extension modules	18
Figure 4-4:	Mounting and removal	19
Figure 4-5:	Connecting wires	20
Figure 4-6:	Connecting the power supply	21
Figure 4-7:	RS-485 interface pin assignment	23
Figure 4-8:	RS-232 interface pin assignment (DTE - DCE)	23
Figure 4-9:	RS-232 interface pin assignment (DTE - DTE)	23
Figure 4-10:	D-SUB 9 straight-through cable pinouts for 3-wire (A) and 5-wire (B) ..	24
Figure 4-11:	D-SUB 9 null cable pinouts for 3-wire (A) and 5-wire (B)	24
Figure 4-12:	Connecting the antenna	25

Section 5

Figure 5-1:	I/O data mode	29
Figure 5-2:	Serial data mode	30
Figure 5-3:	PLC/Modbus RTU mode	30
Figure 5-4:	Configuration via SATEL-LP-CONF1	32
Figure 5-5:	SATEL-LP-CONF software: Network Settings	35
Figure 5-6:	SATEL-LP-CONF software: Wizard, Step 3	36
Figure 5-7:	SATEL-LP-CONF software: Setting the data transmission speed	37
Figure 5-8:	SATEL-LP-CONF software: Individual Settings, Overview	37
Figure 5-9:	SATEL-LP-CONF software: Individual Settings, Serial Port	38
Figure 5-10:	SATEL-LP-CONF software: Individual Settings, Allowed Parents	38
Figure 5-11:	Diagnostic LEDs of the SATEL-LP9	39
Figure 5-12:	Bar graph	43
Figure 5-13:	SATEL-LP-CONF software: Diagnostic, Overview	44
Figure 5-14:	SATEL-LP-CONF software: Diagnostic, I/O Status	45
Figure 5-15:	SATEL-LP-CONF software: Diagnostic, Serial Port	45
Figure 5-16:	SATEL-LP-CONF software: Diagnostic, Network Settings	46
Figure 5-17:	SATEL-LP-CONF software: Record diagnostic data, Network diagnostics	46
Figure 5-18:	Assignment of digital inputs and digital outputs	47

Figure 5-19:	SATEL-LP-DAIO6 assignment: analog/digital inputs and outputs	47
Figure 5-20:	Input module and output module with the same address	49

Section 6

Figure 6-1:	Serial data mode	51
Figure 6-2:	SATEL-LP-CONF software: Wizard, Step 3	52
Figure 6-3:	SATEL-LP-CONF software: Wizard, Step 4	52
Figure 6-4:	Frame-based data transmission: $T_{IdleMin}$ parameter	53
Figure 6-5:	Frame-based data transmission: $T_{FrameEnd}$ parameter	53
Figure 6-6:	SATEL-LP-CONF software: Individual Settings	54

Section 7

Figure 7-1:	PLC/Modbus RTU mode	55
Figure 7-2:	SATEL-LP-CONF software: Wizard, Step 3	56
Figure 7-3:	SATEL-LP-CONF software: Individual Settings, Network Settings	57

Section 8

Figure 8-1:	SATEL-LP-AI4 structure	75
Figure 8-2:	Basic circuit diagram for the SATEL-LP-AI4	76
Figure 8-3:	DIP switches of the SATEL-LP-AI4	76
Figure 8-4:	Diagnostic LEDs of the SATEL-LP-AI4	77
Figure 8-5:	2-wire connection technology	80
Figure 8-6:	3-wire connection technology	80
Figure 8-7:	4-wire connection technology	81
Figure 8-8:	Systematic temperature measuring error ΔT depending on the cable length l	81
Figure 8-9:	Systematic temperature measuring error ΔT depending on the cable cross section A	82
Figure 8-10:	Systematic temperature measuring error ΔT depending on the cable temperature T_A	82
Figure 8-11:	Shielding with 3-wire connection technology	83
Figure 8-12:	2-wire connection technology with twisted pair cables and shielding ..	83
Figure 8-13:	3-wire connection technology with twisted pair cables and shielding ..	84
Figure 8-14:	SATEL-LP-PT100 structure	84
Figure 8-15:	Basic circuit diagram for the SATEL-LP-PT100	85
Figure 8-16:	Diagnostic LEDs of the SATEL-LP-PT100	85
Figure 8-17:	SATEL-LP-AO4 structure	87

Figure 8-18:	Basic circuit diagram for the SATEL-LP-AO4	88
Figure 8-19:	DIP switches of the SATEL-LP-AO4	88
Figure 8-20:	Diagnostic LEDs of the SATEL-LP-AO4	89
Figure 8-21:	SATEL-LP-DI4 structure	91
Figure 8-22:	Basic circuit diagram for the SATEL-LP-DI4	91
Figure 8-23:	Diagnostic LEDs of the SATEL-LP-DI4	92
Figure 8-24:	SATEL-LP-DI8 structure	94
Figure 8-25:	Basic circuit diagram for the SATEL-LP-DI8	95
Figure 8-26:	DIP switches of the SATEL-LP-DI8	95
Figure 8-27:	Diagnostic LEDs of the SATEL-LP-DI8	97
Figure 8-28:	SATEL-LP-DOR4 structure	99
Figure 8-29:	Basic circuit diagram for the SATEL-LP-DOR4	100
Figure 8-30:	DIP switches of the SATEL-LP-DOR4	100
Figure 8-31:	Diagnostic LEDs of the SATEL-LP-DOR4	101
Figure 8-32:	SATEL-LP-DO8 structure	104
Figure 8-33:	Basic circuit diagram for the SATEL-LP-DO8	105
Figure 8-34:	DIP switches of the SATEL-LP-DO8	105
Figure 8-35:	Diagnostic LEDs of the SATEL-LP-DO8	106
Figure 8-36:	SATEL-LP-DAIO6 structure	109
Figure 8-37:	Basic circuit diagram for the SATEL-LP-DAIO6	110
Figure 8-38:	DIP switches of the SATEL-LP-DAIO6	110
Figure 8-39:	Diagnostic-LEDs of the SATEL-LP-DAIO6	111

Section 9

Figure 9-1:	Point-to-point connection, star network, self-healing mesh network .	116
Figure 9-2:	Distributed network management with parent-child zones	117
Figure 9-3:	Antenna polarization	119
Figure 9-4:	Dispersion on a rough surface	120
Figure 9-5:	Diffraction on an edge	121
Figure 9-6:	Reflection on a metal surface	121
Figure 9-7:	Reduction of radio waves when penetrating a wall	122
Figure 9-8:	Angle of the transmitter and receiver	122
Figure 9-9:	Radio dead spot	123
Figure 9-10:	Wireless path with strong wind	123
Figure 9-11:	Fresnel zone	124
Figure 9-12:	Free space path loss	125

Section 10

Figure 10-1:	Loopback test for an RS-232 interface	133
Figure 10-2:	Settings in HyperTerminal	134

Appendix A

Figure A-1:	SATEL-LP-CONF software: Device Selection	135
Figure A-2:	SATEL-LP-CONF software: Network Project	136
Figure A-3:	SATEL-LP-CONF software: Wizard, Step 1	136
Figure A-4:	SATEL-LP-CONF software: Wizard, Step 2	137
Figure A-5:	SATEL-LP-CONF software: Wizard, Step 3	137
Figure A-6:	SATEL-LP-CONF software: Wizard, Step 4	138
Figure A-7:	SATEL-LP-CONF software: Wizard, Step 5	138
Figure A-8:	SATEL-LP-CONF software: Wizard, Step 6	139
Figure A-9:	SATEL-LP-CONF software: Network Settings	139
Figure A-10:	SIMATIC Manager	141
Figure A-11:	"NetPro" window	141
Figure A-12:	"Network Settings" tab, Transmission Rate	141
Figure A-13:	"Cables" tab	142
Figure A-14:	"Network Settings" tab, Profile	142
Figure A-15:	"Bus Parameters" tab	143
Figure A-16:	"Bus Parameters" tab, Watchdog	143
Figure A-17:	"Properties - DP" tab	144

B 2 List of tables

Section 3

Table 3-1:	Overview of I/O extension modules	16
------------	---	----

Section 4

Table 4-1:	DIP switches 1 and 2: termination network	22
------------	---	----

Section 5

Table 5-1:	Default settings of the wireless module.....	27
Table 5-2:	Data transmission speed of the wireless interface	36
Table 5-3:	LED bar graph	41
Table 5-4:	Assignment of input and output modules.....	48

Section 7

Table 7-1:	Configuration via SATEL-LP-CONF software	56
Table 7-2:	Supported Modbus function codes	58
Table 7-3:	Modbus protocol: structure of telegrams (frames)	59
Table 7-4:	Module type and currentness of data.....	60
Table 7-5:	Module type IDs.....	60
Table 7-6:	Setting the white thumbwheel for register 30010 (read).....	61
Table 7-7:	Representation of analog SATEL-LP-AI4 values	73
Table 7-8:	Representation of analog SATEL-LP-AO4 values	73
Table 7-9:	Representation of analog SATEL-LP-DAIO6 values.....	73
Table 7-10:	Representation of the SATEL-LP-PT100 Pt 100 values.....	74
Table 7-11:	RSSI signal register	74

Section 8

Table 8-1:	DIP switches of the SATEL-LP-AI4	77
Table 8-2:	Setting the I/O-MAP address for the SATEL-LP-AI4	78
Table 8-3:	Setting the I/O-MAP address for the SATEL-LP-PT100.....	86
Table 8-4:	DIP switches of the SATEL-LP-AO4	88
Table 8-5:	Setting the I/O-MAP address for the SATEL-LP-AO4	90
Table 8-6:	Setting the I/O-MAP address for the SATEL-LP-DI4.....	93
Table 8-7:	DIP switches of the SATEL-LP-DI8.....	95
Table 8-8:	Setting the I/O-MAP address for the SATEL-LP-DI8.....	98
Table 8-9:	DIP switches of the SATEL-LP-DOR4	101
Table 8-10:	Setting the I/O-MAP address for the SATEL-LP-DOR4	102

Table 8-11:	DIP switches of the SATEL-LP-DO8.....	106
Table 8-12:	Setting the I/O-MAP address for the SATEL-LP-DO8.....	107
Table 8-13:	DIP switches of the SATEL-LP-DAIO6.....	111
Table 8-14:	Setting the I/O-MAP address for the SATEL-LP-DAIO6.....	112

Section 9

Table 9-1:	Attenuation with regard to different materials.....	121
Table 9-2:	Radius of the Fresnel zone depending on the distance	124

Section 10

Table 10-1:	RSSI voltage.....	127
Table 10-2:	Detecting and removing errors: wireless module	128
Table 10-3:	Detecting and removing errors: I/O extension module	132

B 3 Index

A

Accessories	
Ordering data	5
Addressing	
Extension module	48
I/O data mode	49
Modbus register	59
PLC/Modbus RTU mode	49
Wireless module	31
Analog extension module	75, 87
Analog/digital extension module	108
Antenna	
Alignment	120
Connection	25
Installation	119
Selection	118
Antenna cable	
See Cable	
Antenna connector	25
Approvals	8
Assignment	
See Pin assignment	
Attenuation	125

B

Bar graph	41, 127
Basic circuit diagram	
See Circuit diagram	
Black listing	115
Bus connector	
See DIN rail connector	

C

Cable	118
Checking the location	118
Circuit diagram	
SATEL-LP-AI4	76
SATEL-LP-AO4	88
SATEL-LP-DAIO6	110
SATEL-LP-DI4	91
SATEL-LP-DI8	95
SATEL-LP-DO8	105
SATEL-LP-DOR4	100

SATEL-LP-PT100	80, 81, 82, 85
Wireless module	18
Coexistence management	115
Connection	
Antenna	25
Power supply	21
Connection station	18

D

Data Communication Equipment (DCE)	23
Data transmission speed	35
DCE (Data Communication Equipment)	23
Default setting	27
Delivery state	27
Diagnostic LED	
SATEL-LP-AI4	77
SATEL-LP-AO4	89
SATEL-LP-DAIO6	111
SATEL-LP-DI4	92
SATEL-LP-DI8	97
SATEL-LP-DO8	106
SATEL-LP-DOR4	101
SATEL-LP-PT100	85
Wireless module	39
Diagnostics	
On the wireless module	39
Via SATEL-LP-CONF software	44
Diffraction	120
Digital extension module	90, 93, 99, 103
DIN rail connector	18
DIP switches	
SATEL-LP-AI4	76
SATEL-LP-AO4	88
SATEL-LP-DAIO6	110
SATEL-LP-DI8	95
SATEL-LP-DO8	105
SATEL-LP-DOR4	100
Wireless module	22
Dispersion	120
Distributed network management	116

E

EIRP (Equivalent Isotropically Radiated Power)	
See Equivalent isotropically radiated power	
Equivalent isotropically radiated power	125
Error code	70
Example calculation	
See System calculation	
Extended temperature range	
See Temperature range	
Extension module	
Combinations	47
Product description	75

F

Fault message contact	42
FHSS (Frequency Hopping Spread Spectrum)	
See Frequency hopping method	
Firmware update	28
Formats	
Analog input and output values	73
Pt 100 values	74
Frame-based data transmission.....	52
Free space path loss.....	125
Frequency hopping method	115
Fresnel zone	124
Function code	58

G

GPS device	117
------------------	-----

I

I/O extension module	
See Extension module	
I/O-MAP address	48
SATEL-LP-DAIO6	47
Input and output module	108
Input module	75, 90, 93

L

LED	
See Diagnostic LED	
LED bar graph	
See bar graph	

Level	125
Loopback test	133

M

Master address	31
Measuring error (Pt 100)	81
Memory stick.....	33
Modbus.....	55
Modbus function code	
See Function code	
Modbus memory map	61
Complete overview.....	70
Modbus register	59
Modbus telegram watchdog	
See Watchdog	
Mounting	18
Multipath propagation	120

N

Network key	32
Network management	
See Distributed network management	

O

Output module	87, 99, 103
---------------------	-------------

P

Penetration	121
Pin assignment	
RS-232	23
RS-485	23
PLC/Modbus RTU mode.....	55
Potentially explosive area	119
Practical test	118
Process data table	
SATEL-LP-AI4.....	62
SATEL-LP-AO4.....	64
SATEL-LP-DAIO6	69
SATEL-LP-DI4	65
SATEL-LP-DI8	65
SATEL-LP-DO8.....	68
SATEL-LP-DOR4	67
SATEL-LP-PT100	63

PROFIBUS	135
PROFIBUS cable	139
PROFIBUS master	140
Pt 100 input	79
Pt 100 values	74
Pulse counter mode	95

R

RAD ID	31
Radiation power	
See Equivalent isotropically radiated power	
Radio dead spot	122
Radio waves	120
Receiver sensitivity	35
Recording parameters	46
Reflection	121
Register	59
Relay output	100
Relay, wireless module	
See RF link relay	
Removal	18
Repeater chain	38
Repeater slave address	31
Reset	
Counter state (pulse counter mode)	96
To default settings	27
RF band	32
RF link relay	42
RS-232 interface	21
RS-485 interface	21
RSMA antenna socket	25
RSSI signal register	74
RSSI test socket	42
RSSI voltage	127

S

SATEL-LP-AI4	75
SATEL-LP-AO4	87
SATEL-LP-CONF	
Configuration in PLC/Modbus RTU mode	56

SATEL-LP-CONF1	32
SATEL-LP-DAIO6	108
SATEL-LP-DI4	90
SATEL-LP-DI8	93
SATEL-LP-DO8	103
SATEL-LP-DOR4	99
SATEL-LP-PT100	79
Saving the configuration	33
Serial data mode	51
Serial interface	21
SET button	42
Shield connection	22
Signal strength	
See RSSI voltage	
SIMATIC Manager	141
Slave address	31
Startup time	50
System calculation	125

T

Technical data	5
Telegram	58
Temperature input	79
Temperature measuring error	
See Measuring error	
Temperature range	9
Temperature sensor	
2-wire sensor	79
3-wire sensor	82
4-wire sensor	81
Shielding	83
Termination network	22
Termination resistor	22
Thumbwheel, white	48
Thumbwheel, yellow	31
Transmission power	
See Equivalent isotropically radiated power	
Troubleshooting	127
See Removing errors	

U

UL	8
Update	
See firmware update	

W

Watchdog.....57

Weather influences 123

Wind..... 123

Wireless module

 Configuration28

 Mounting 18

 Product description 17

Wires

 Connection.....20